Squall line 13-14 April 2018 2013Z to 0001Z
FOP1 – Channel 2, 0.5° Elevation

4-Panel Display – Reflectivity , 2DVDA Dealiasing of PRF8 and PRF4, Multi-PRF Dealiasing of Combined Fields

NORTHERN END OF SQUALL LINE

20:13Z

REFL

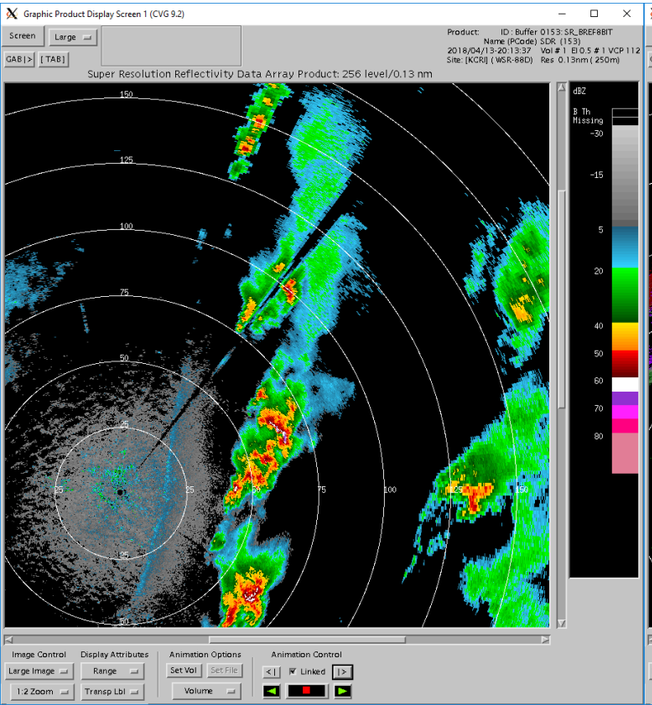

PRF8

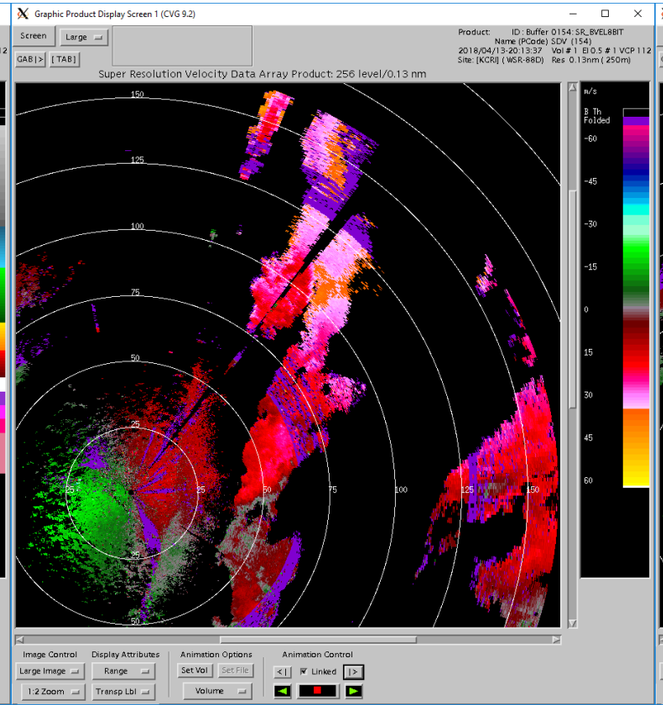

PRF4

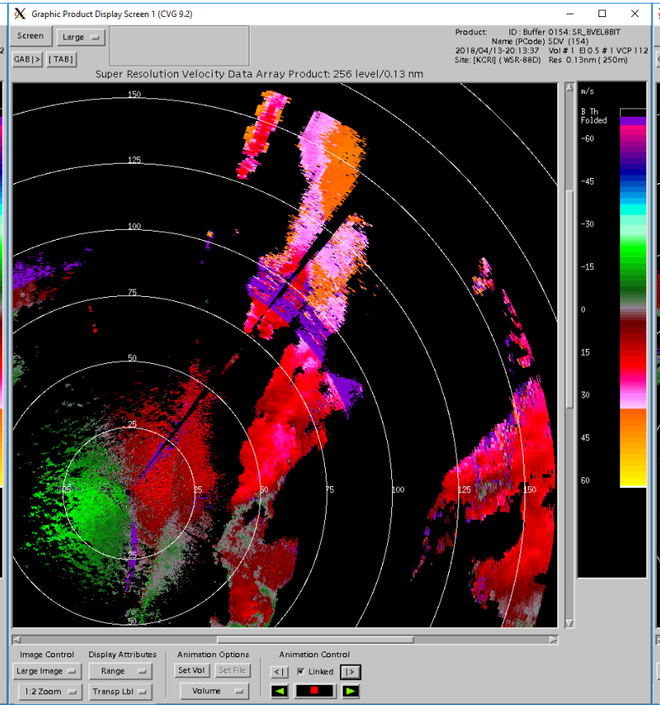

MPDA

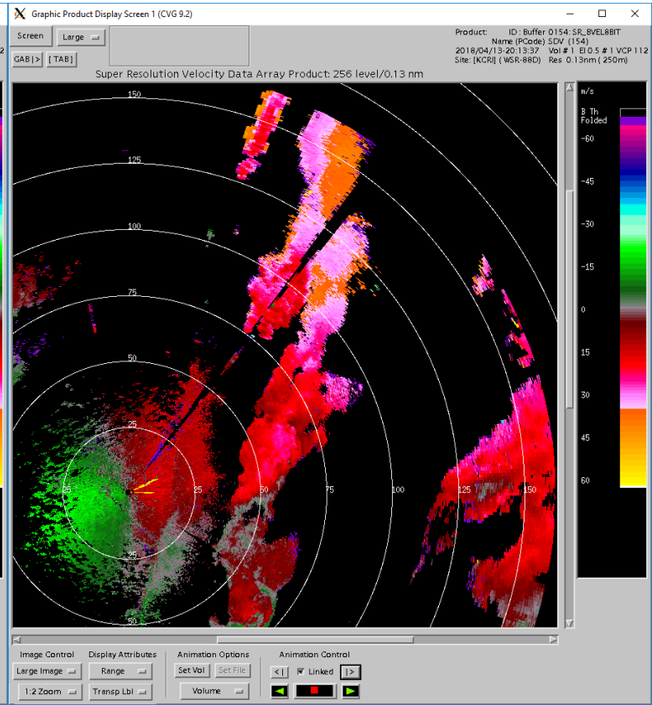

20:18Z

REFL

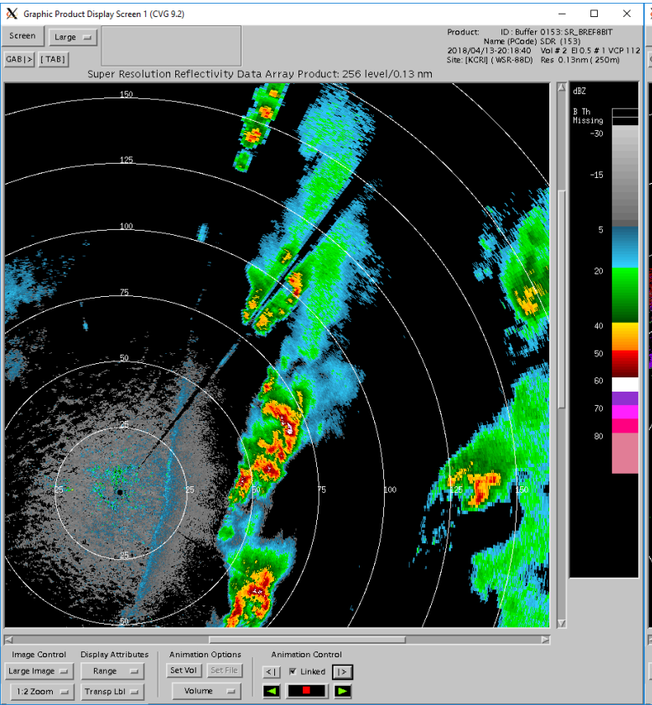

PRF8

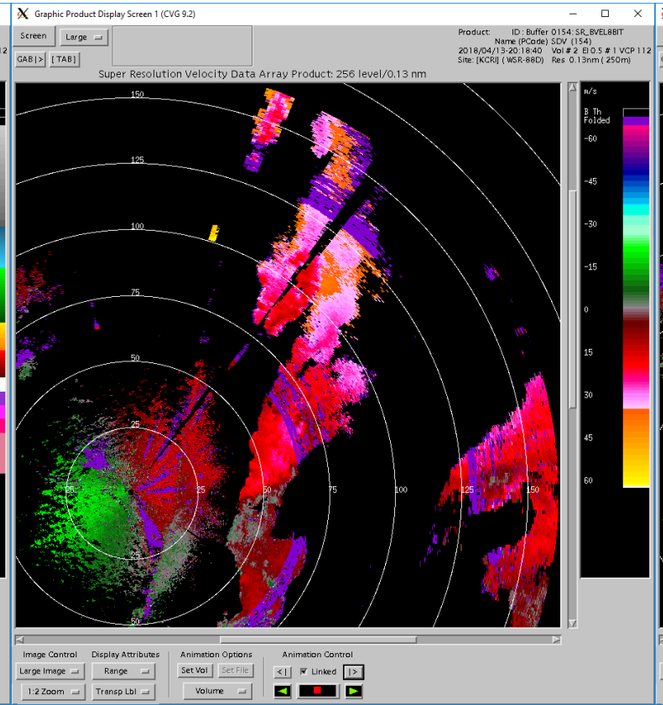

PRF4

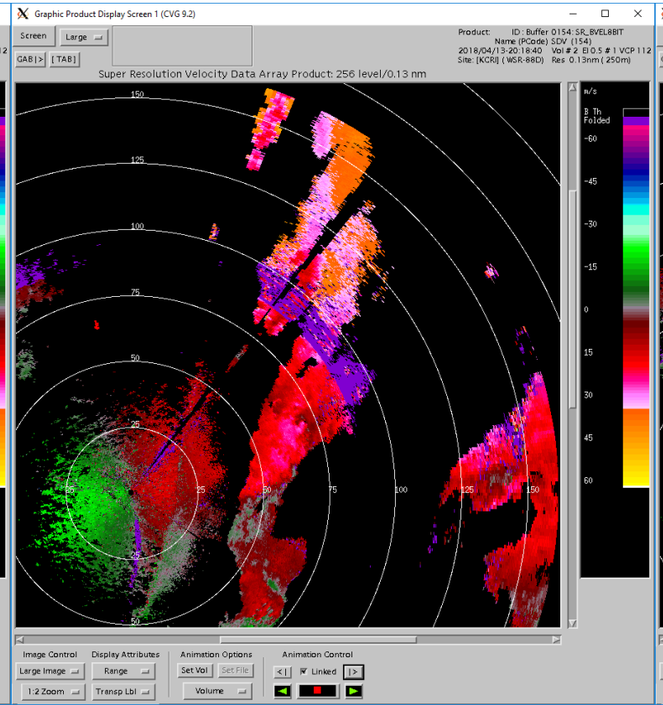

MPDA

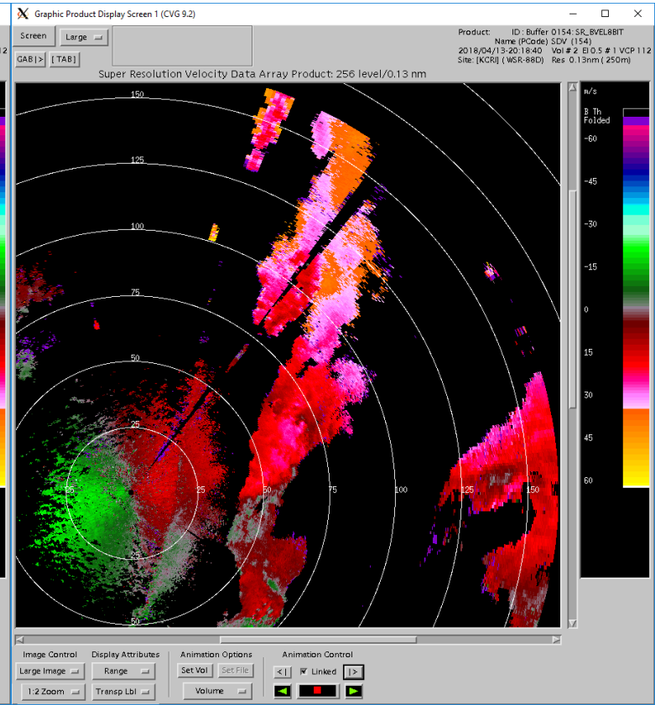

20:23Z

REFL

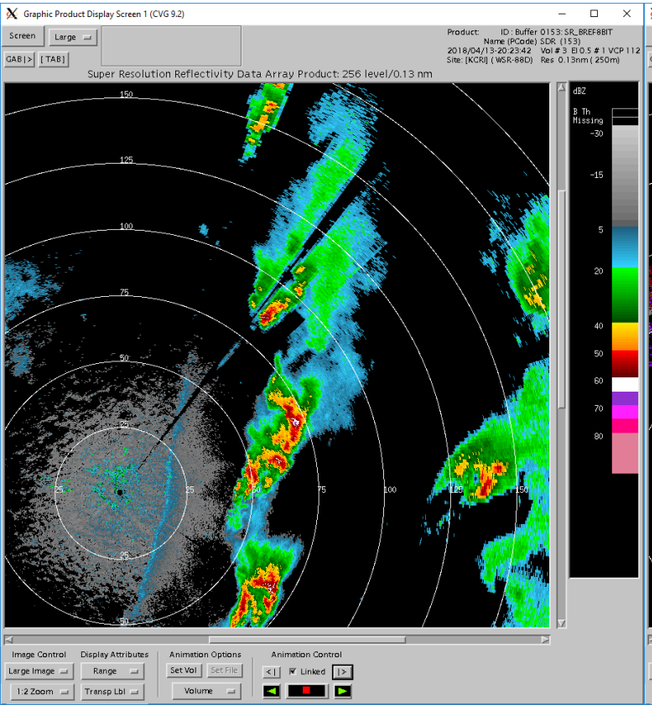

PRF8

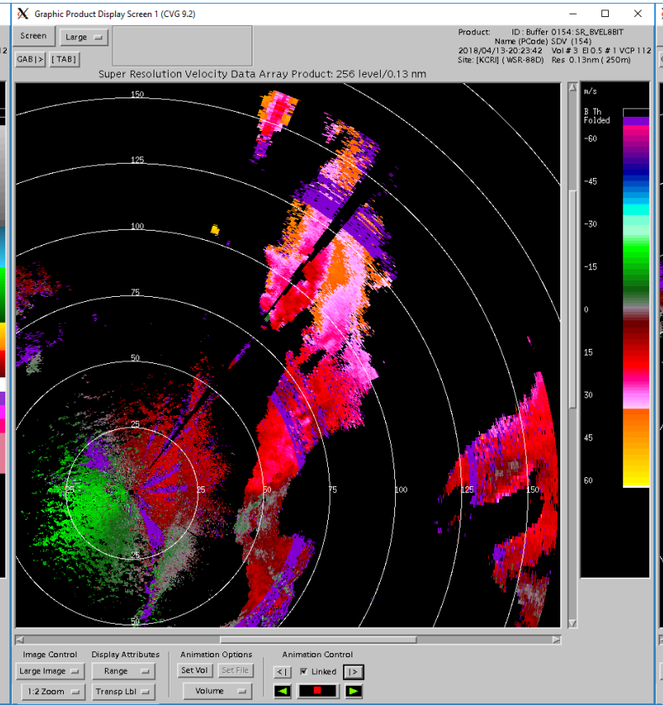

PRF4

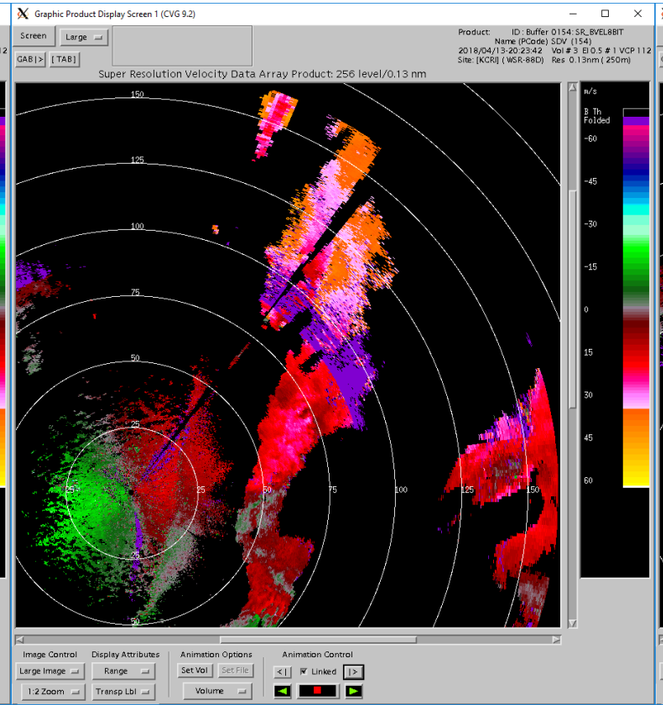

MPDA

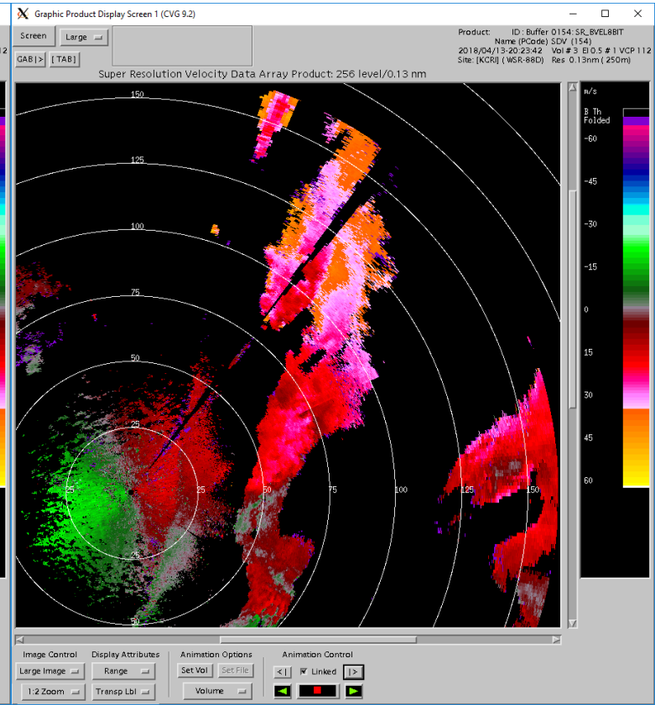

20:28Z

REFL

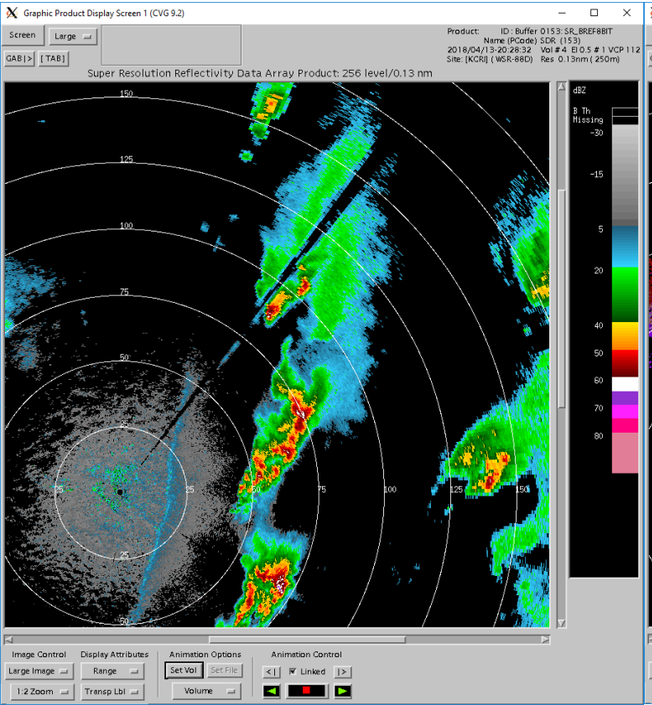

PRF8

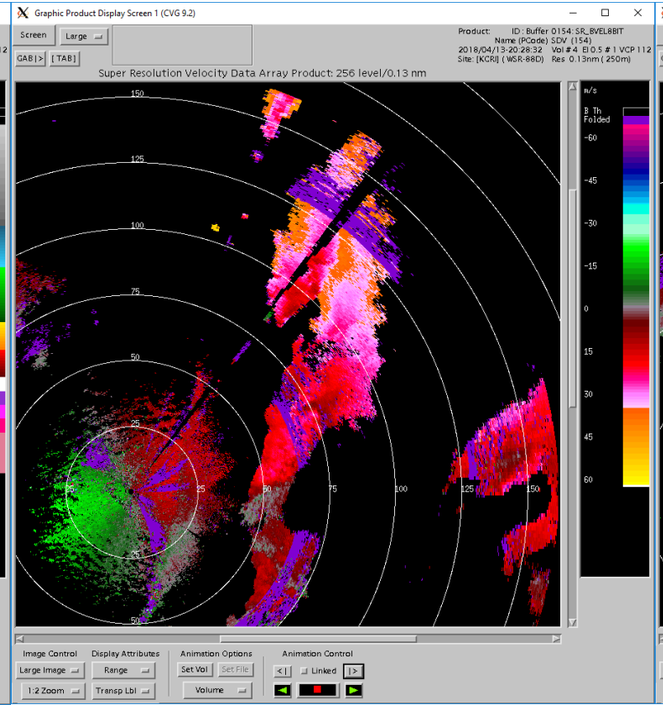

PRF4

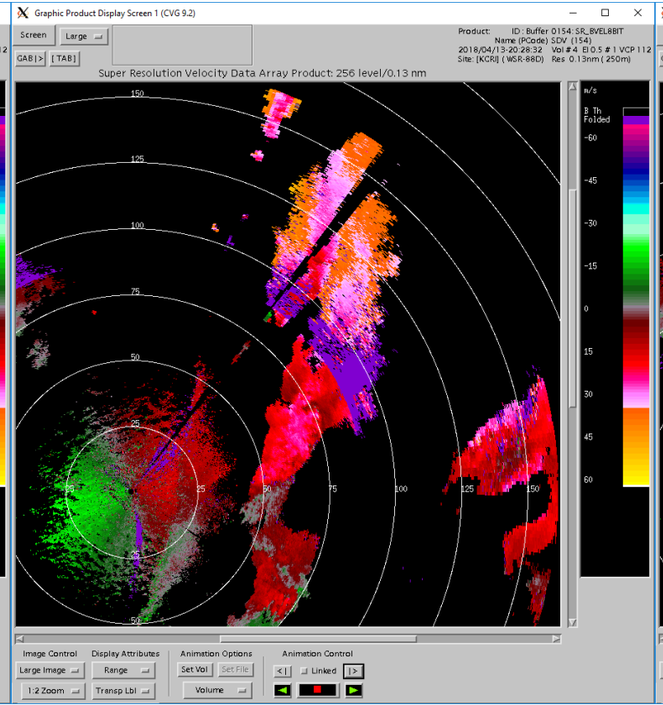

MPDA

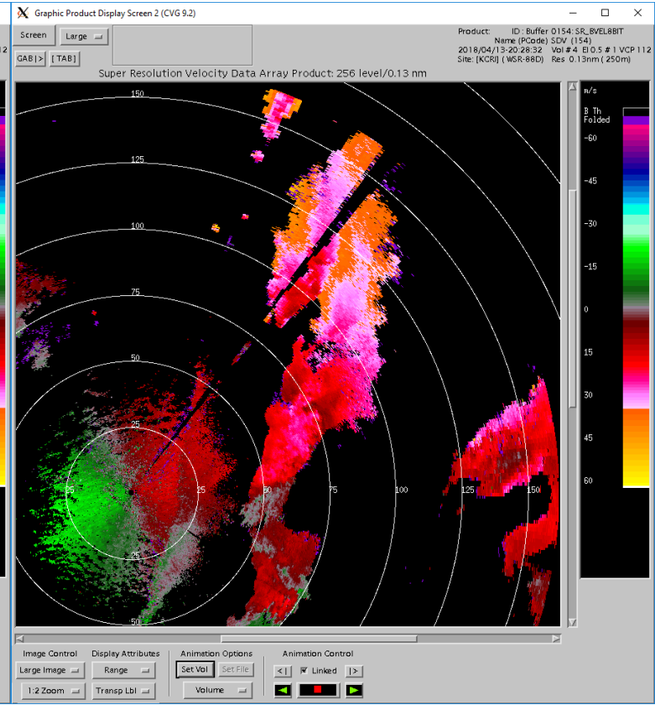

20:33Z

REFL PRF8 PRF4 MPDA

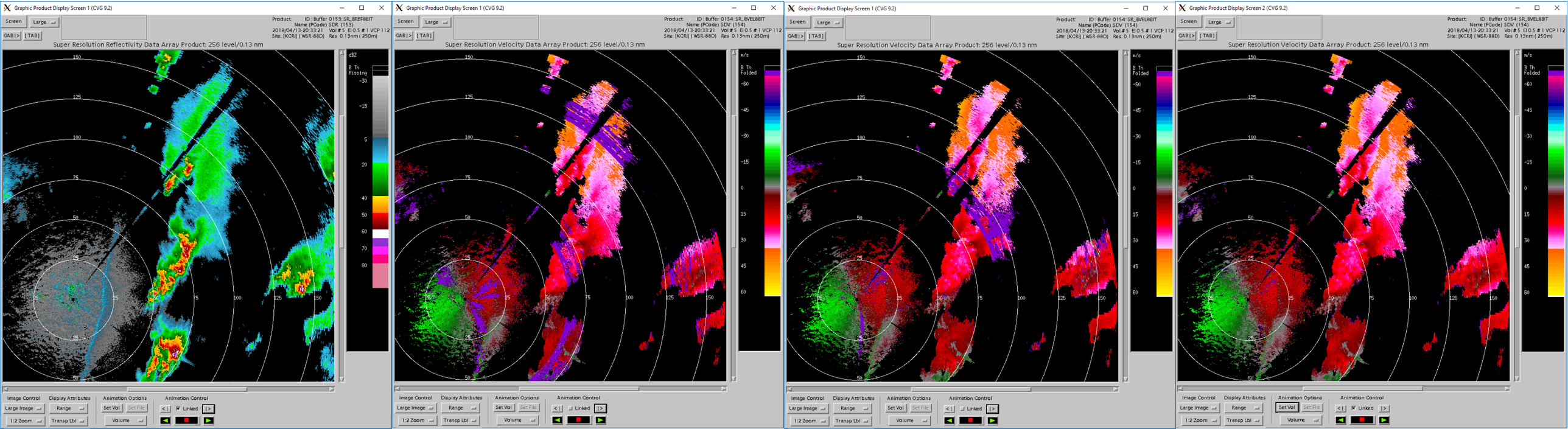

20:38Z

REFL

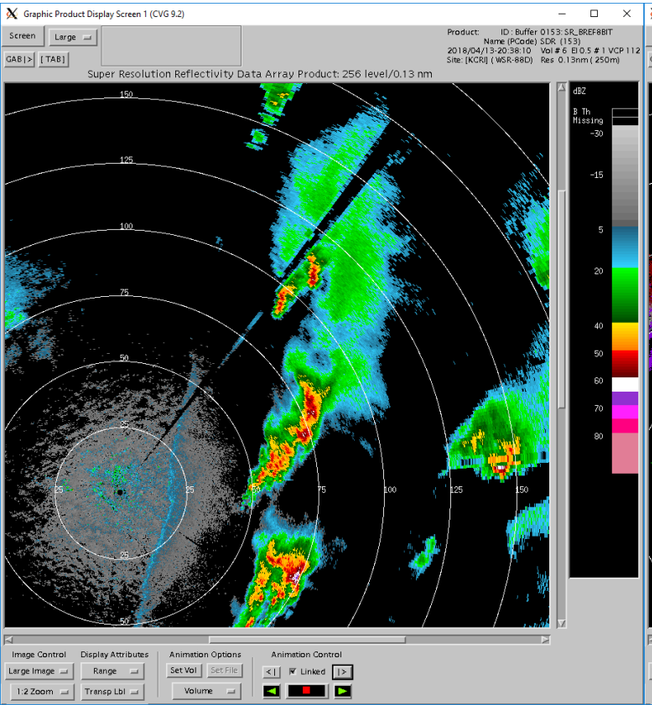

PRF8

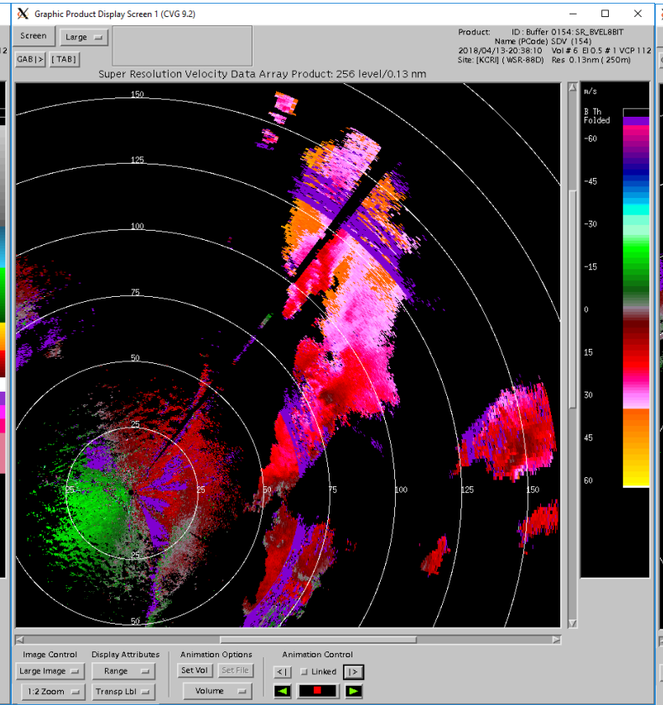

PRF4

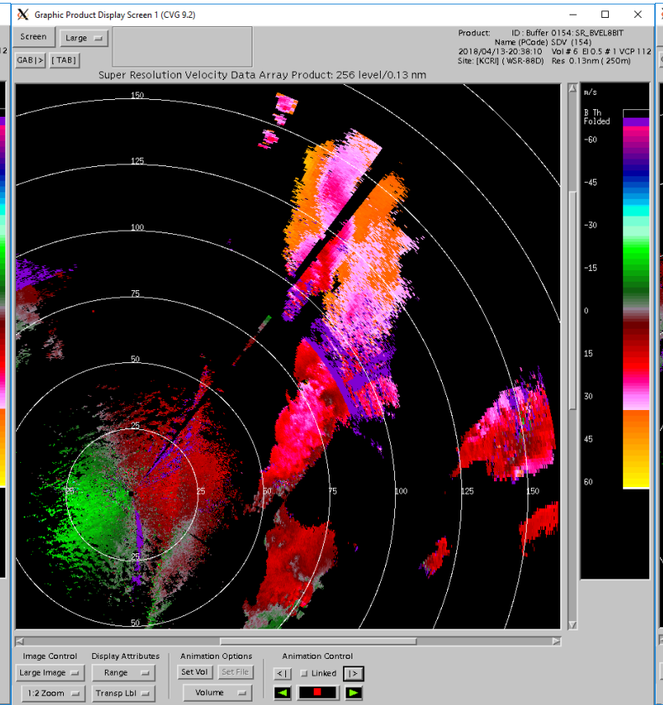

MPDA

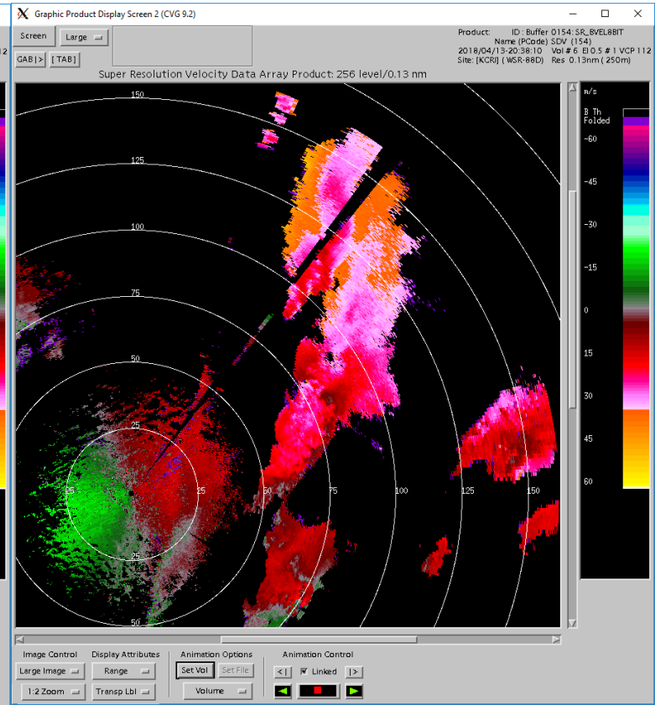

20:42Z

REFL

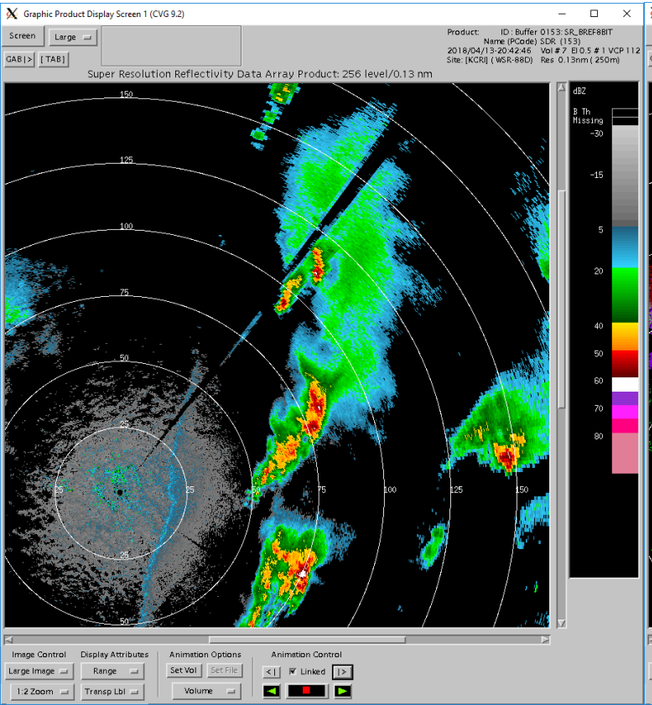

PRF8

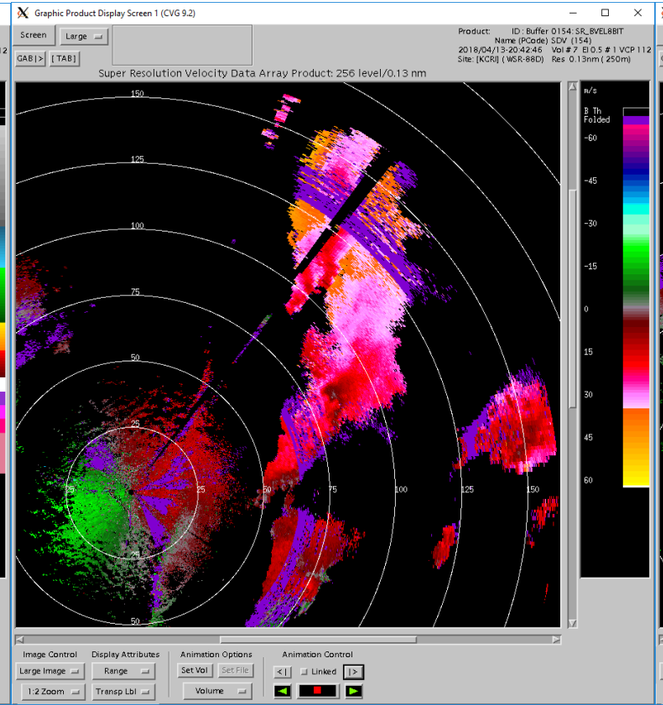

PRF4

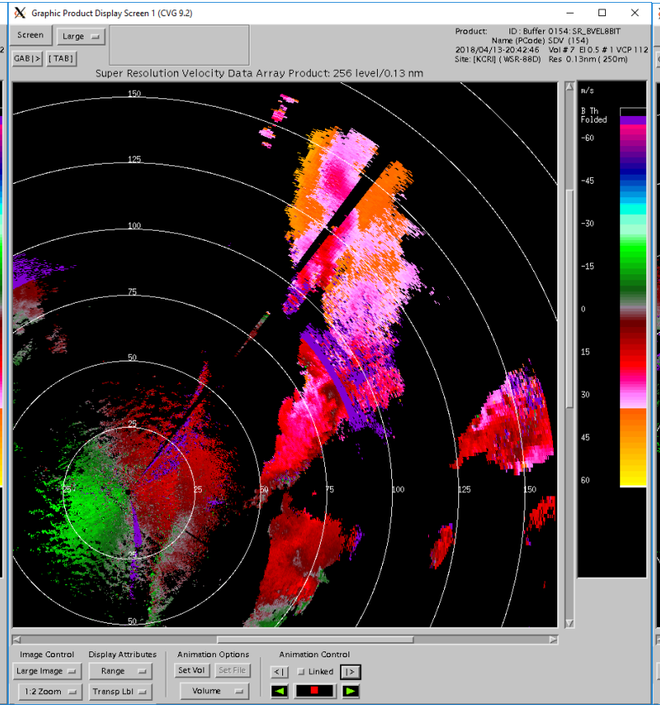

MPDA

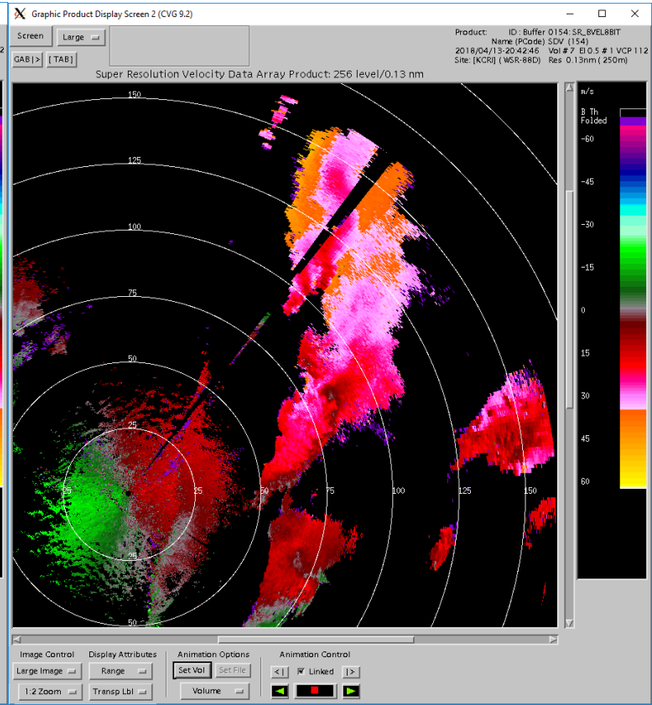

20:47Z

REFL PRF8 PRF4 MPDA

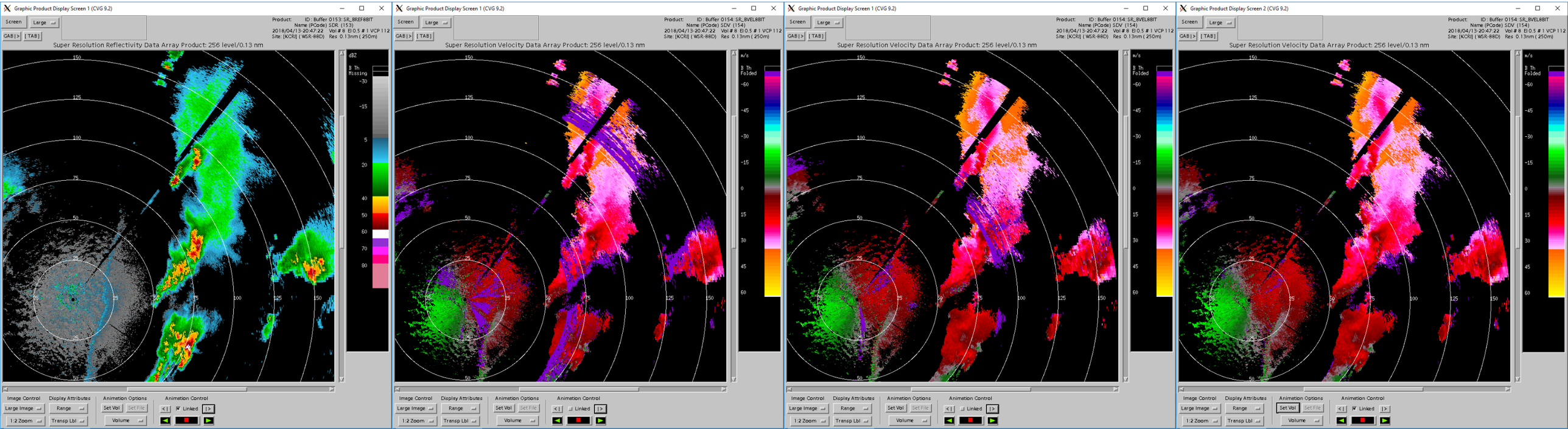

20:51Z

REFL

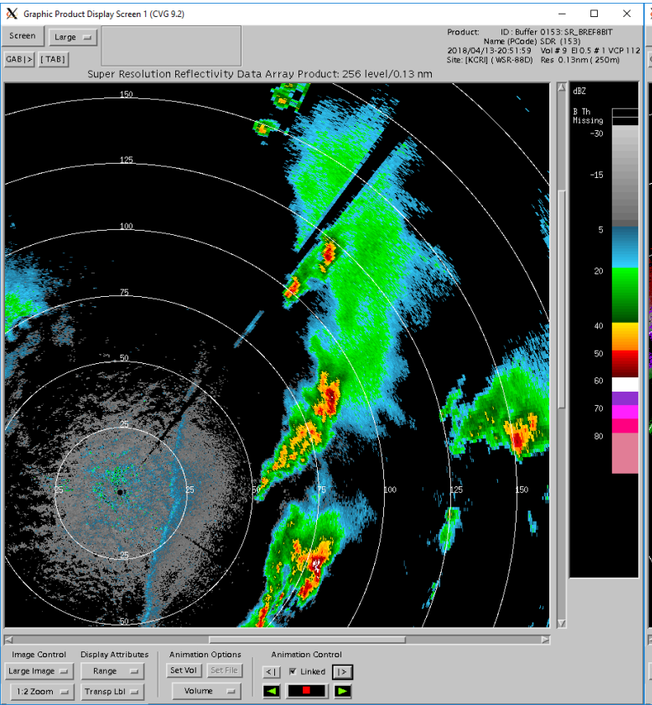

PRF8

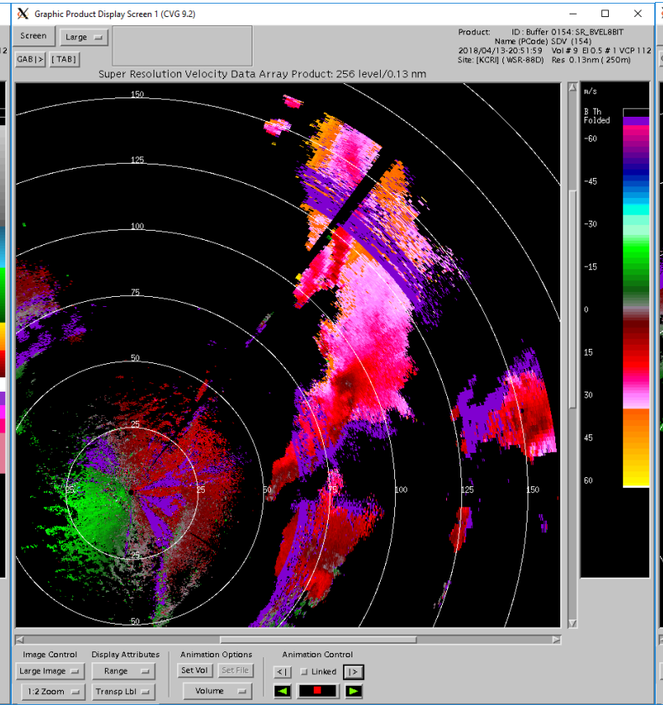

PRF4

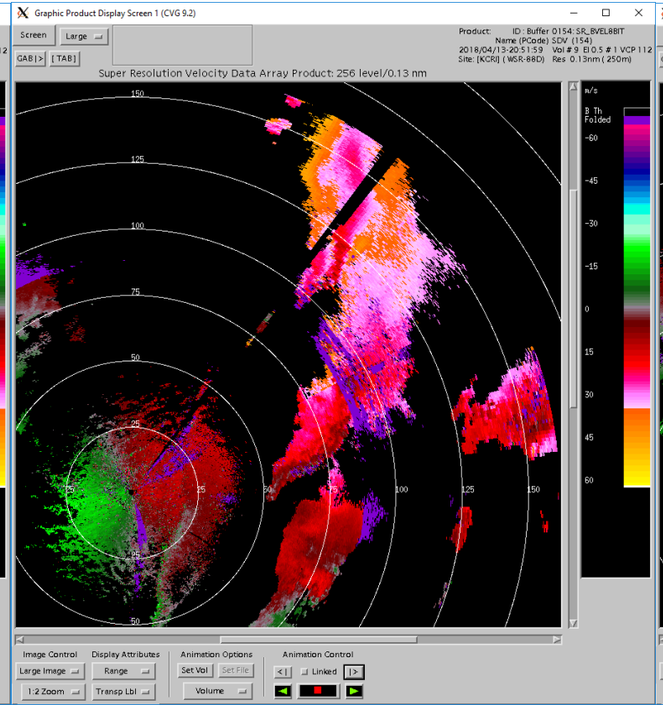

MPDA

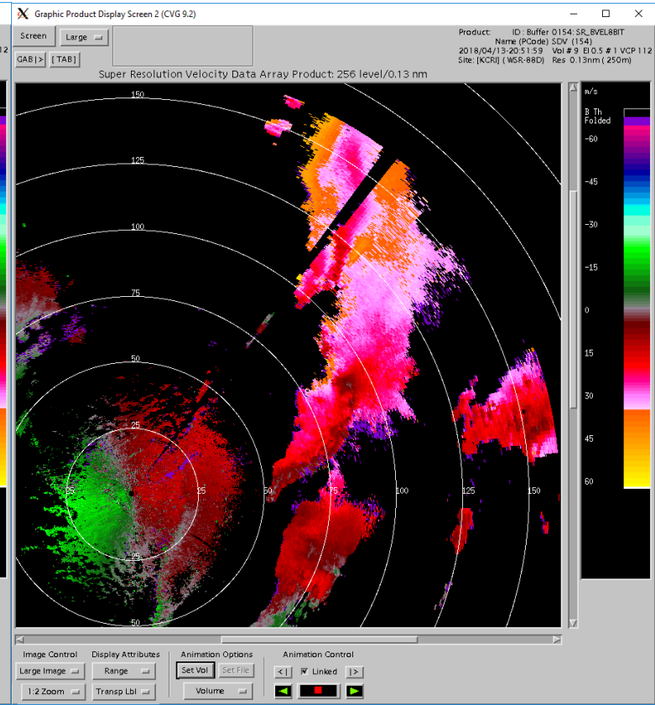

20:56Z

REFL

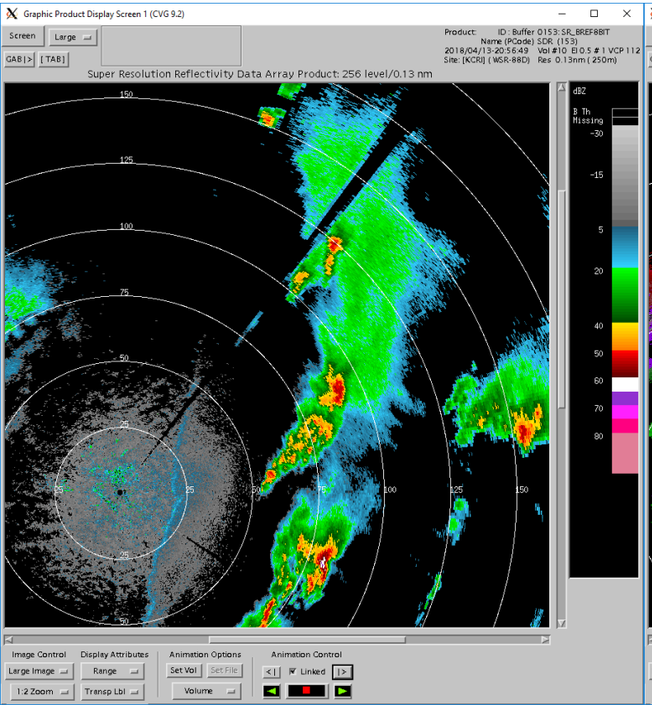

PRF8

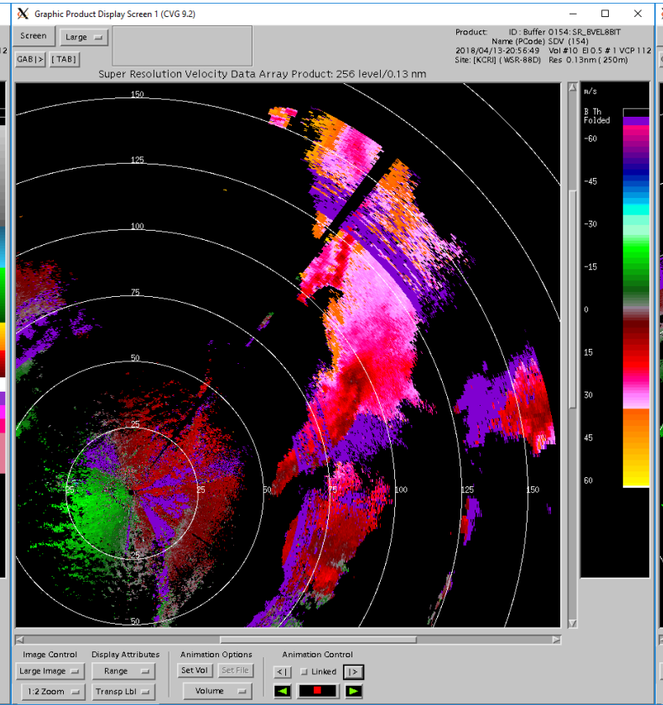

PRF4

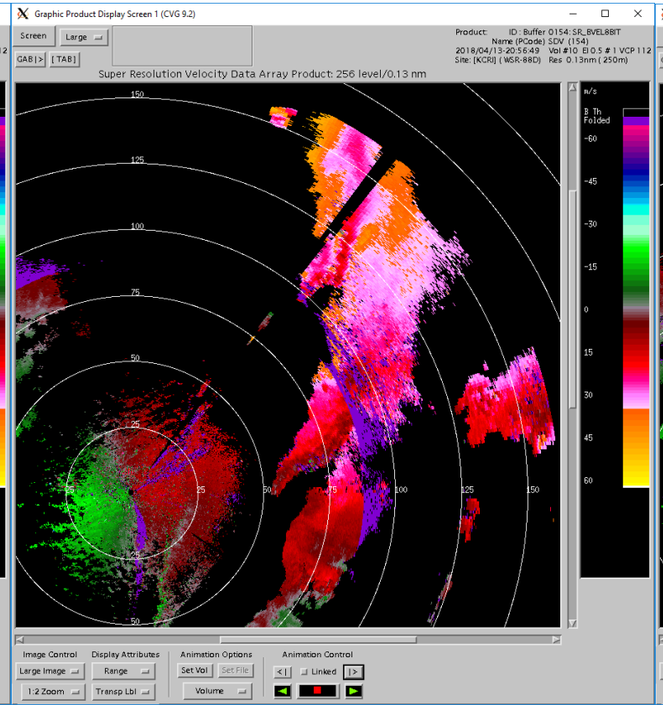

MPDA

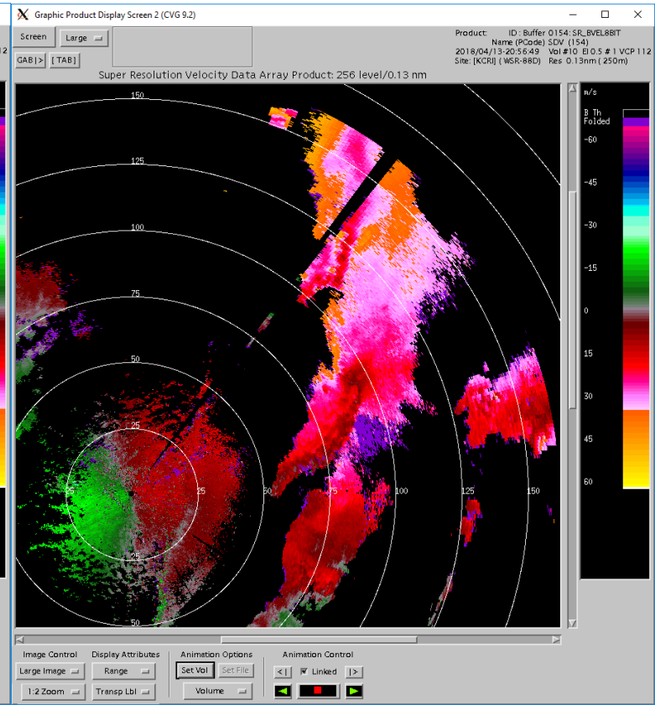

21:01Z

REFL

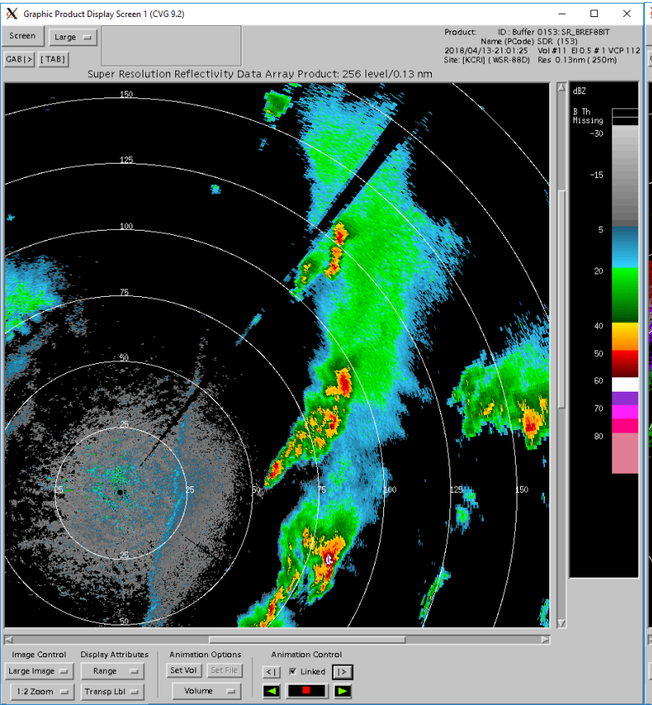

PRF8

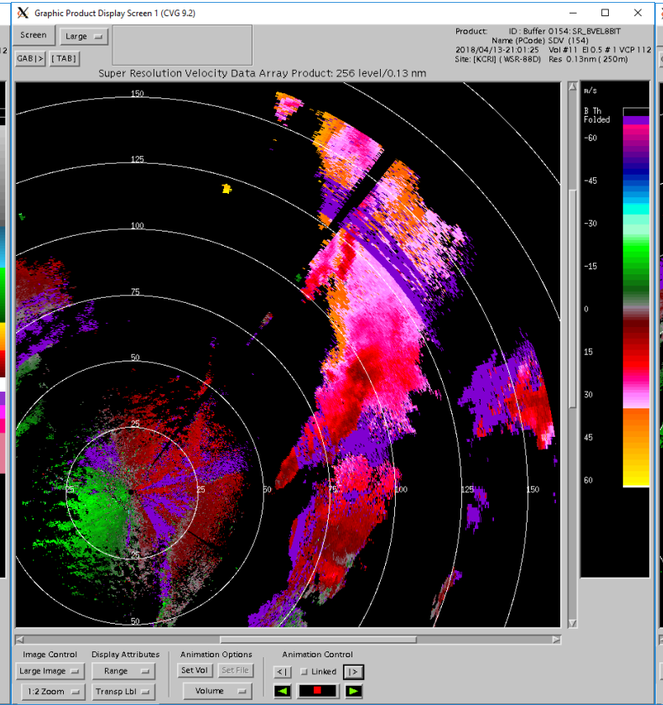

PRF4

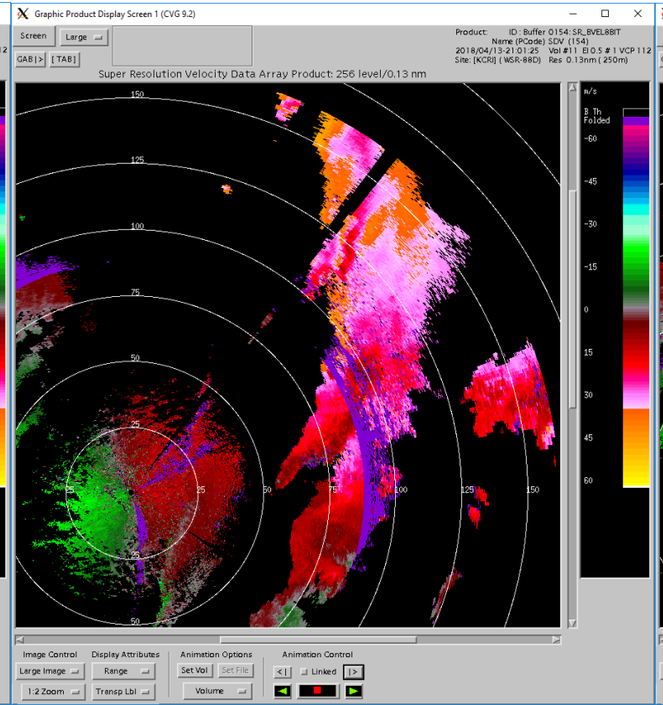

MPDA

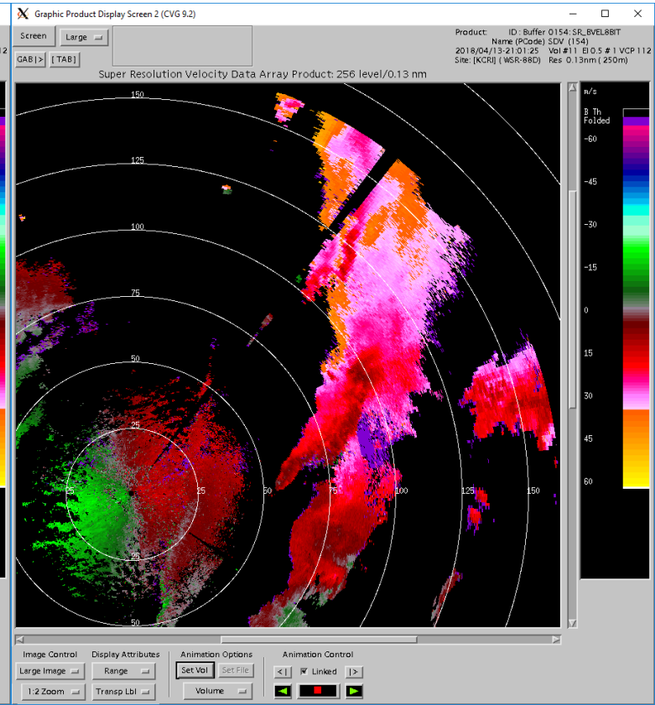

21:06Z

REFL

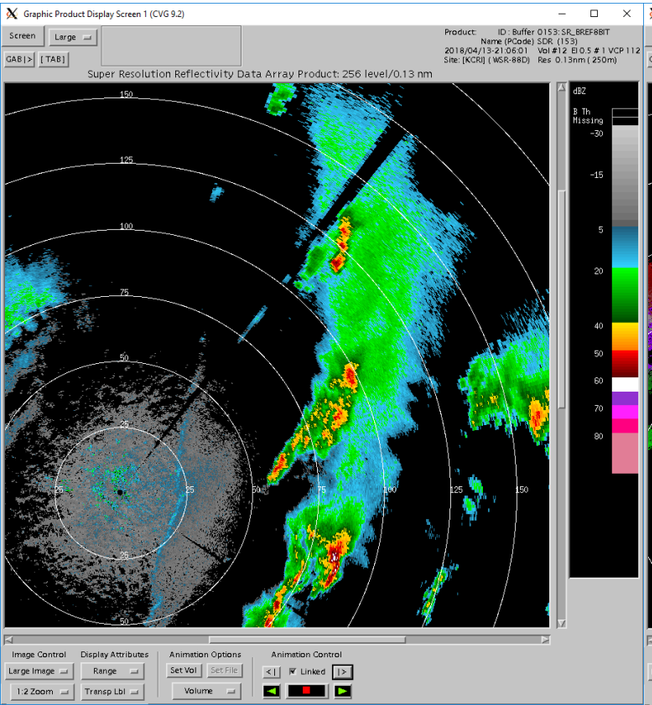

PRF8

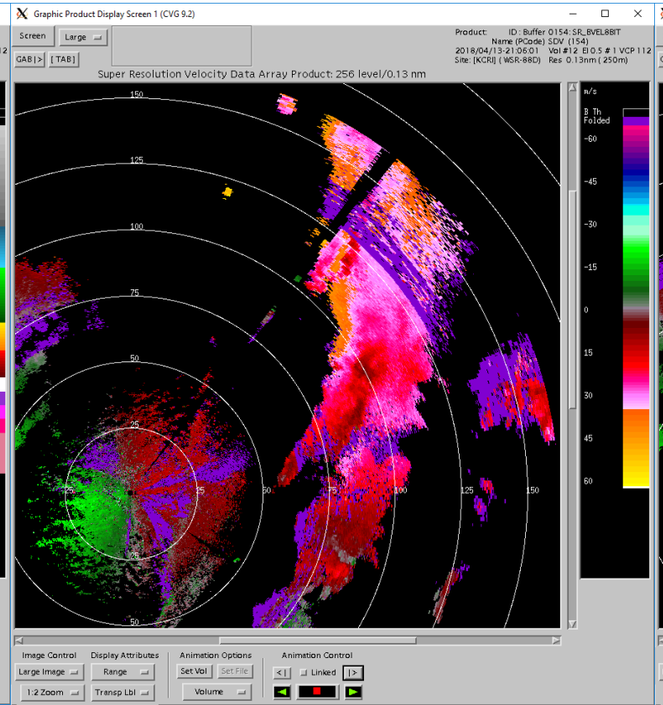

PRF4

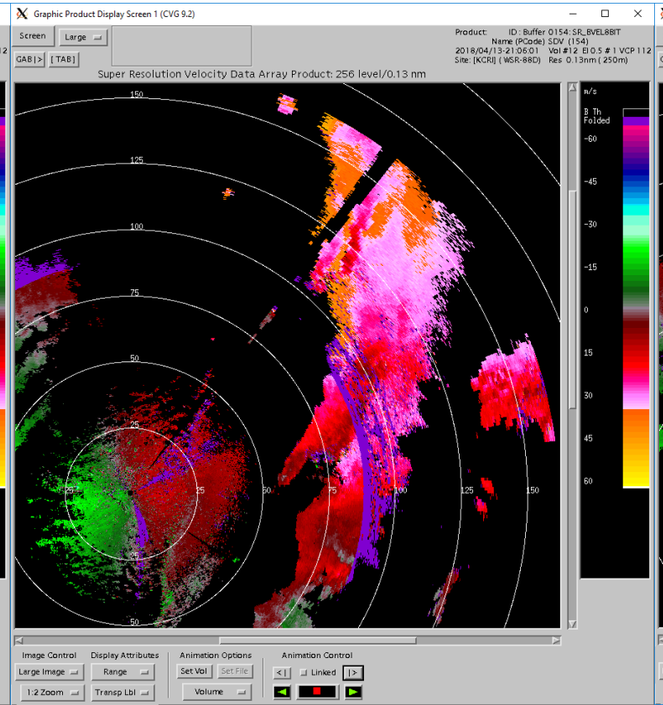

MPDA

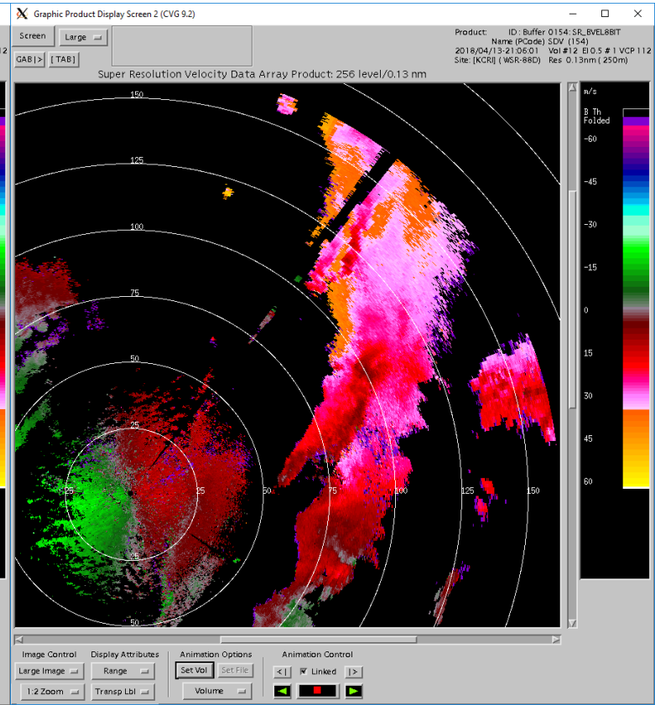

21:10Z

REFL

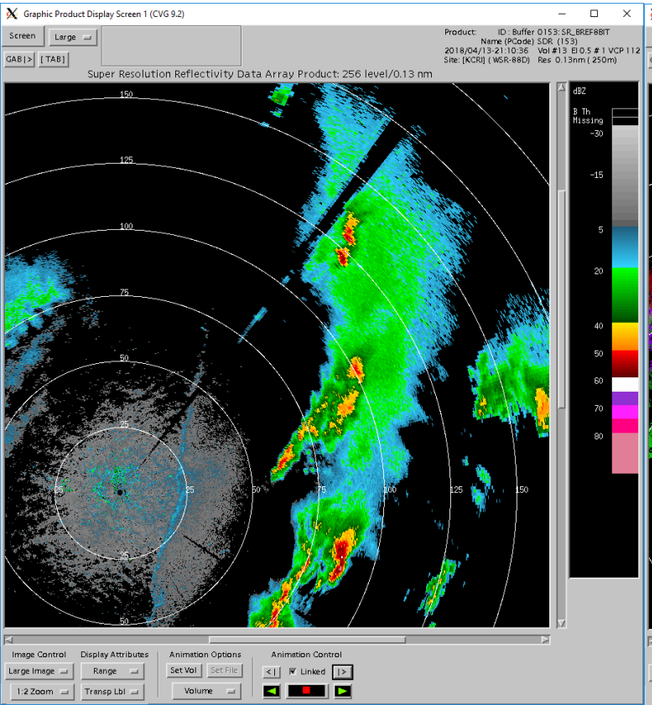

PRF8

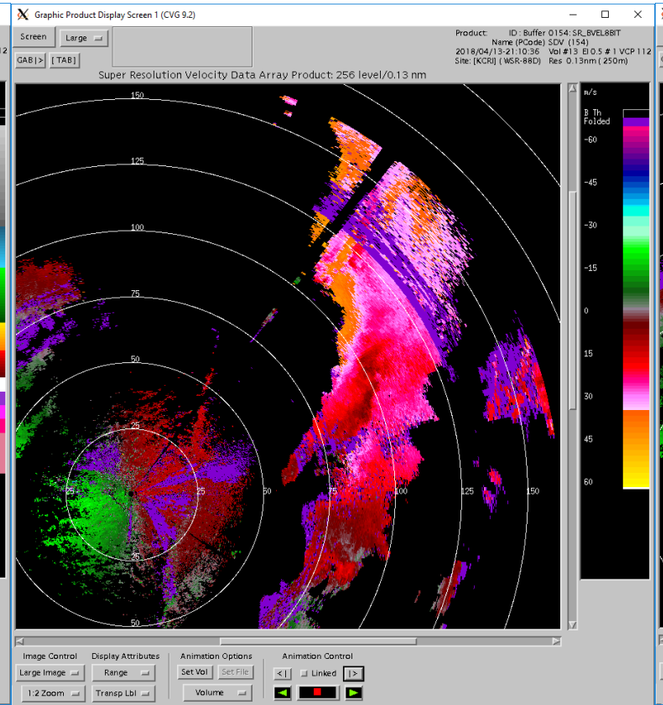

PRF4

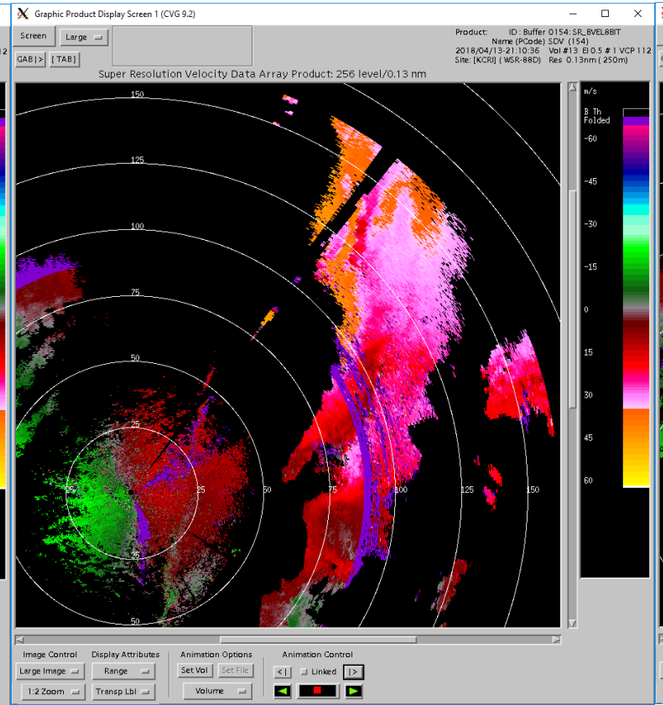

MPDA

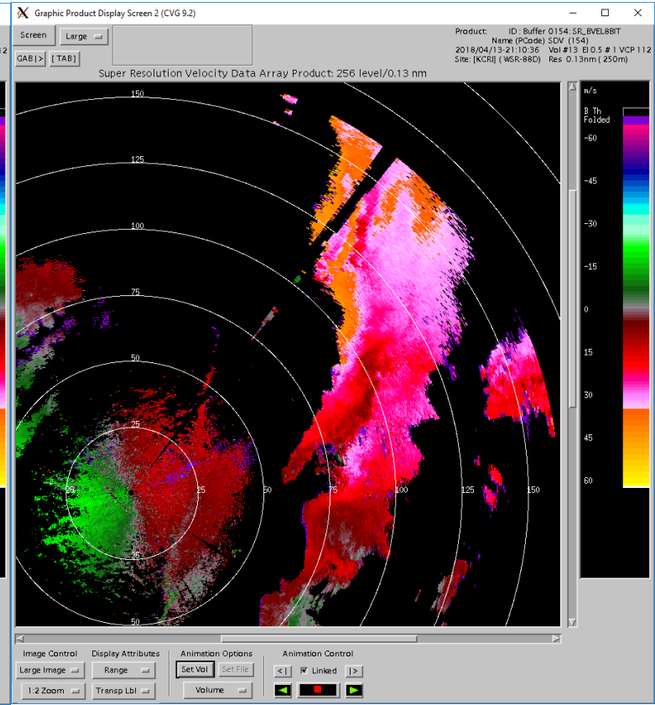

21:15Z

REFL

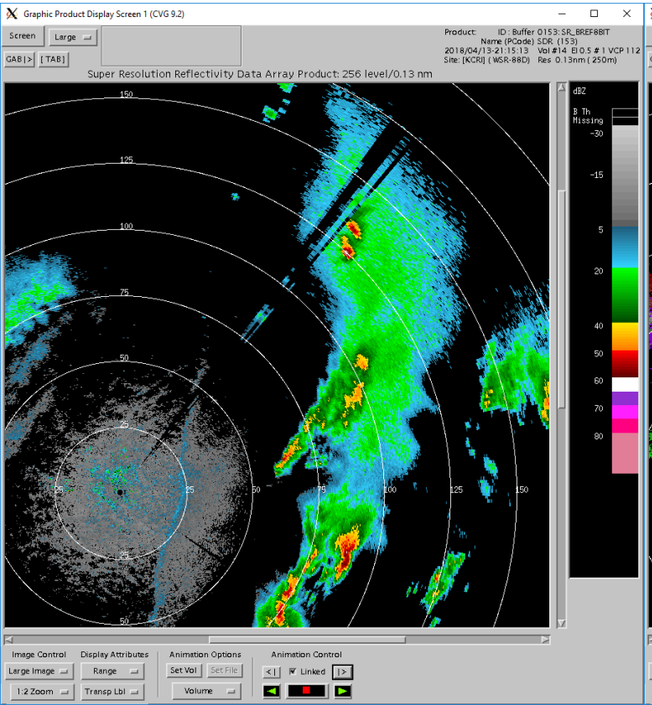

PRF8

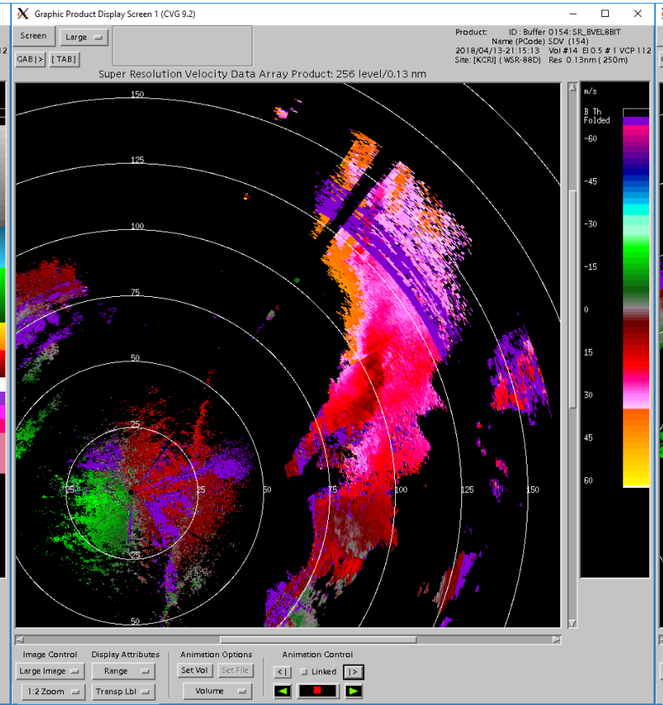

PRF4

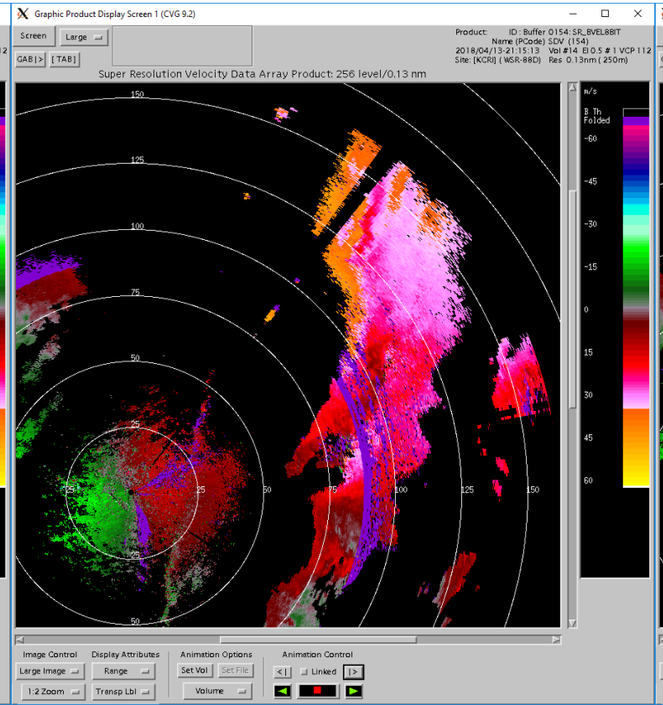

MPDA

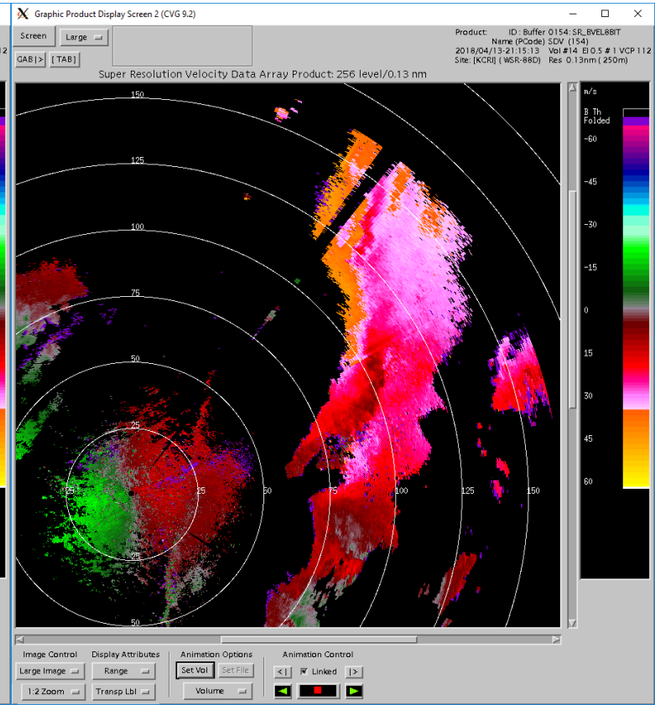

21:19Z

REFL PRF8 PRF4 MPDA

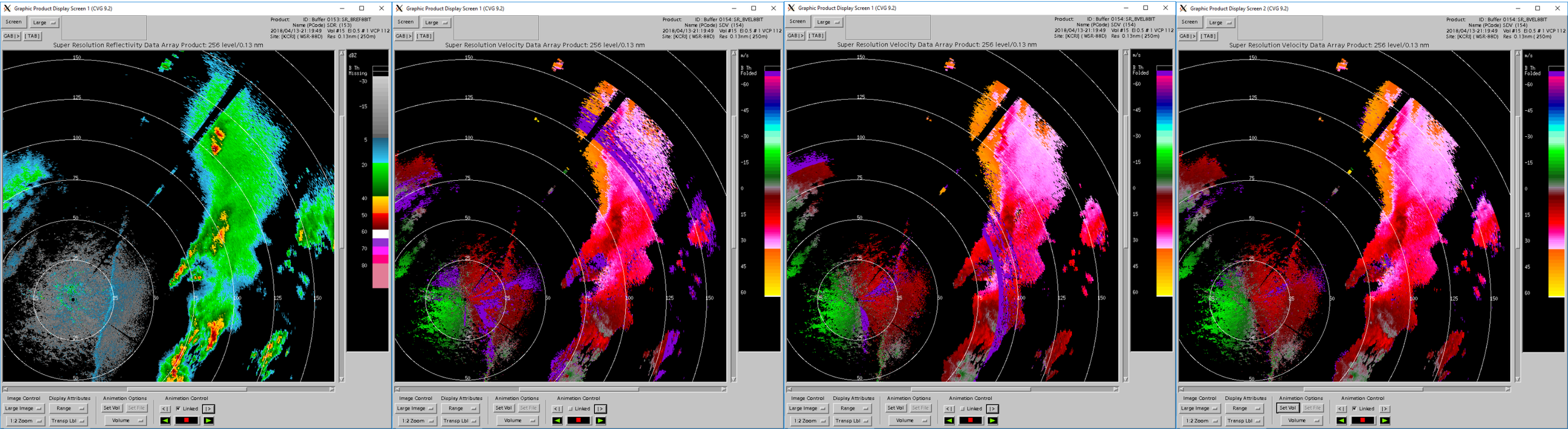

21:24Z

REFL

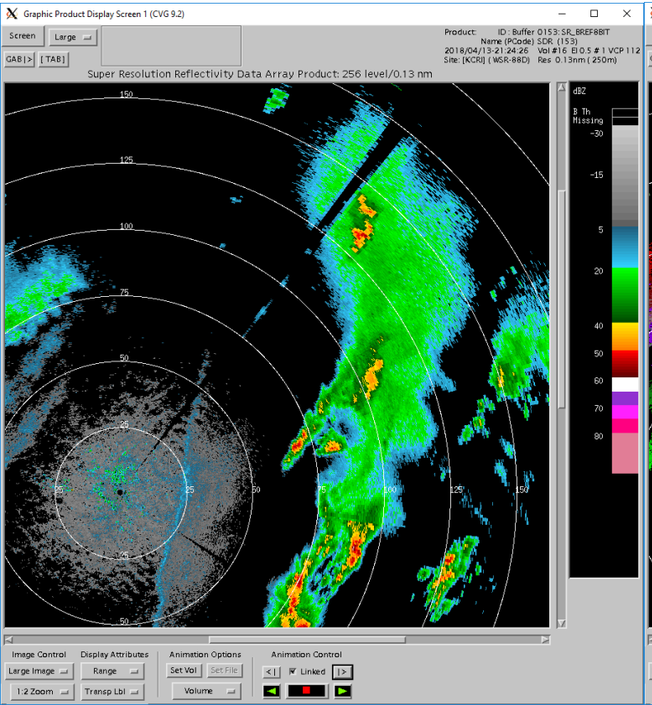

PRF8

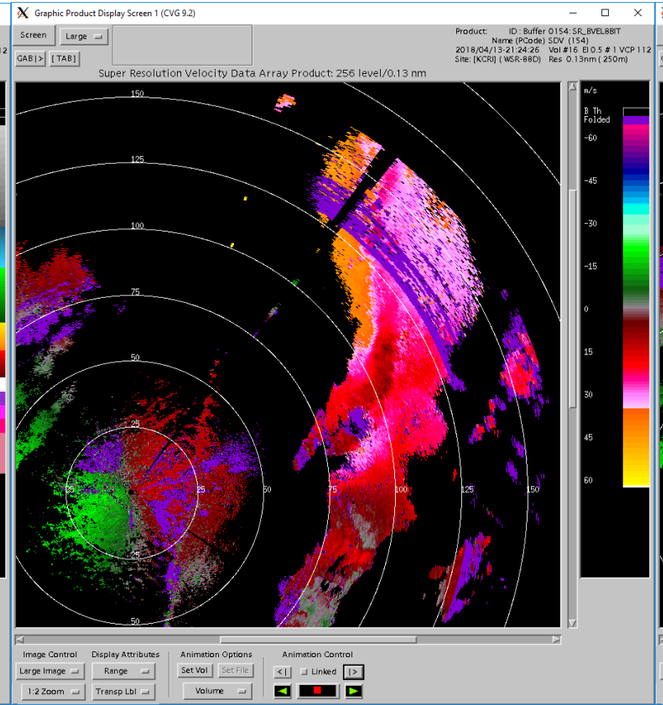

PRF4

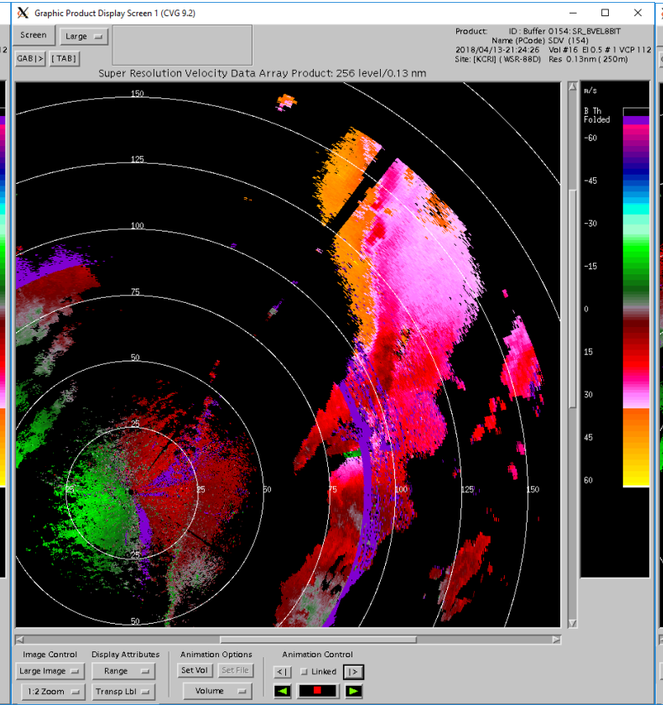

MPDA

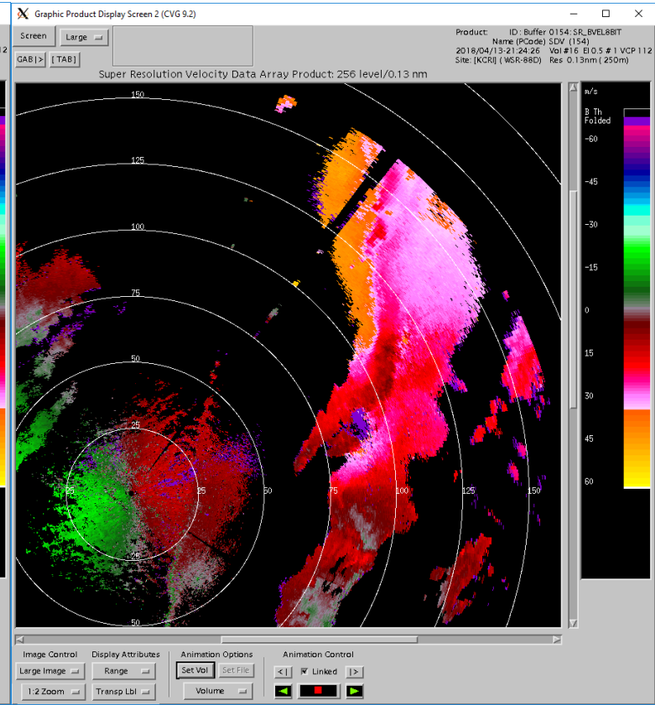

21:29Z

REFL

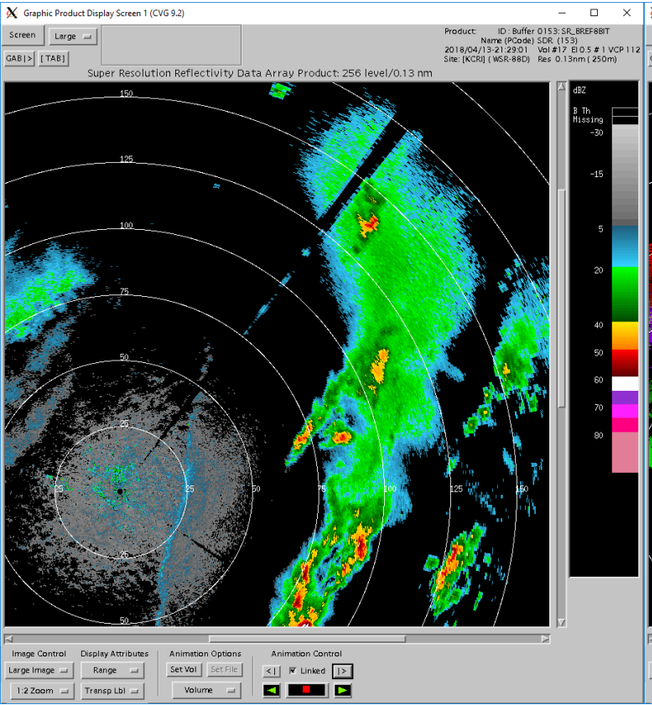

PRF8

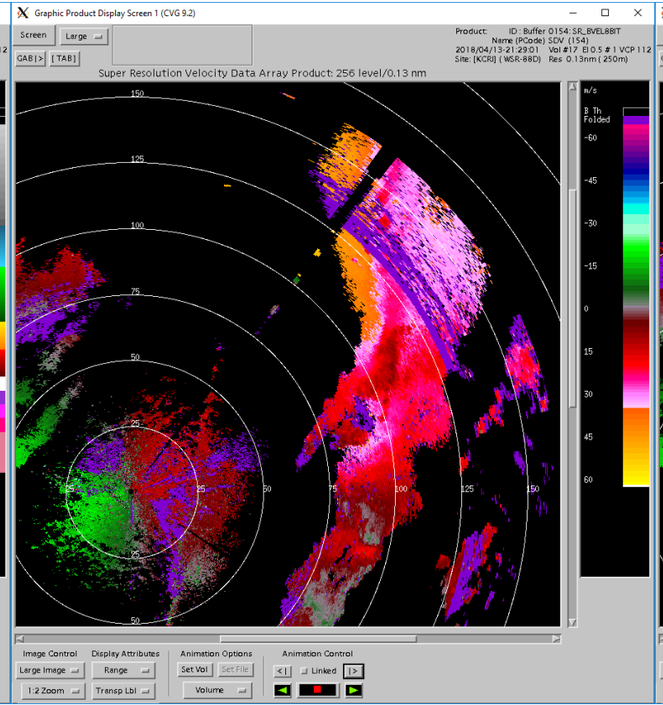

PRF4

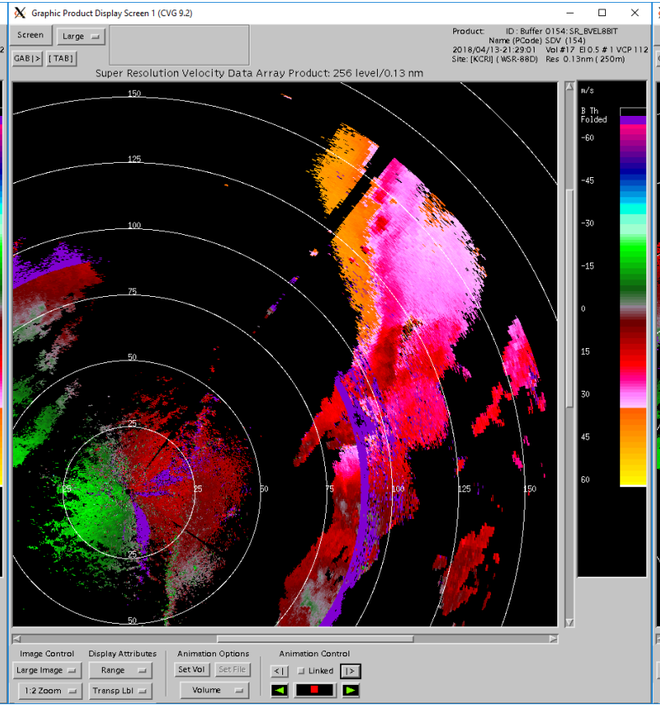

MPDA

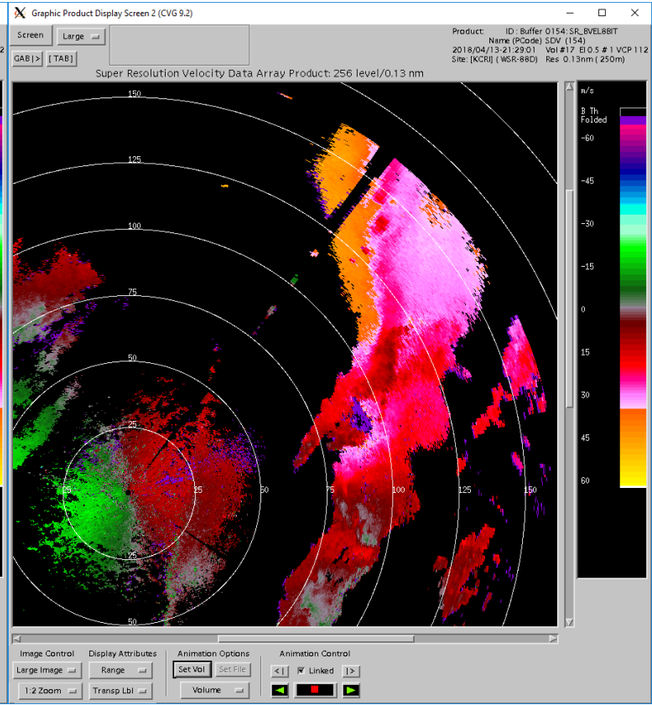

21:33Z

REFL

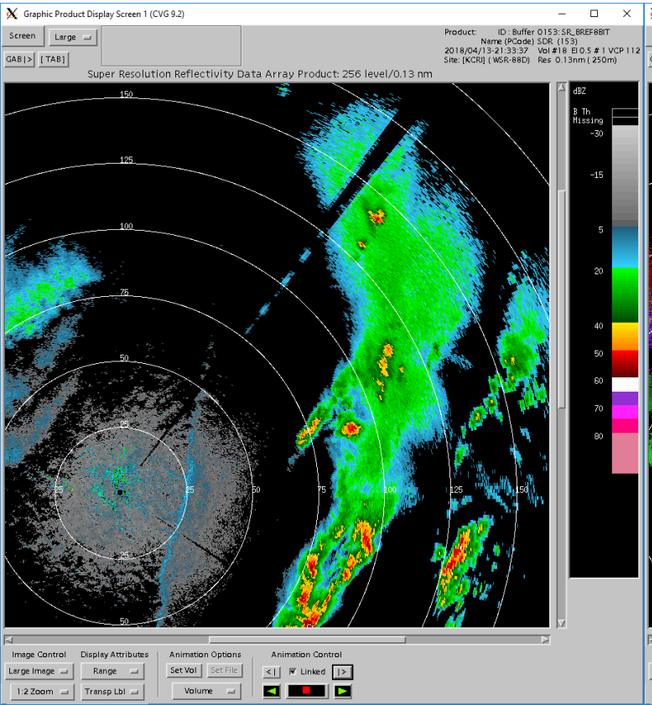

PRF8

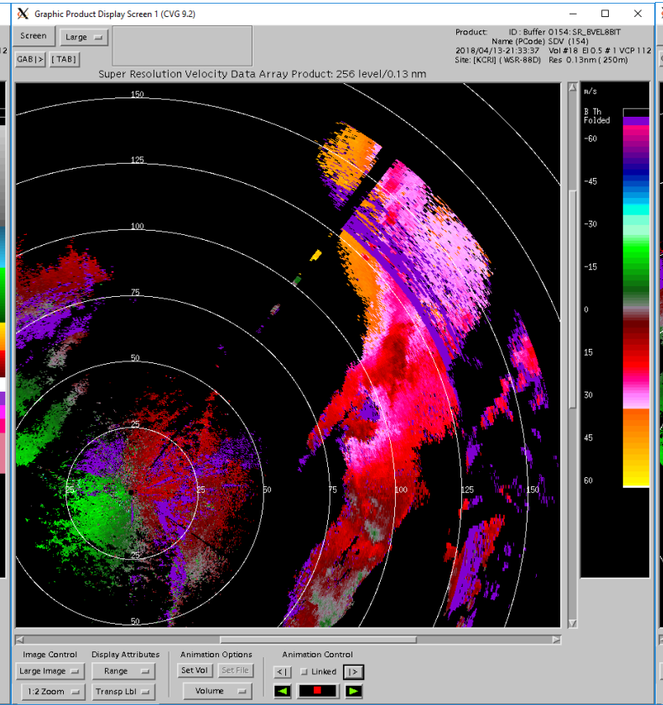

PRF4

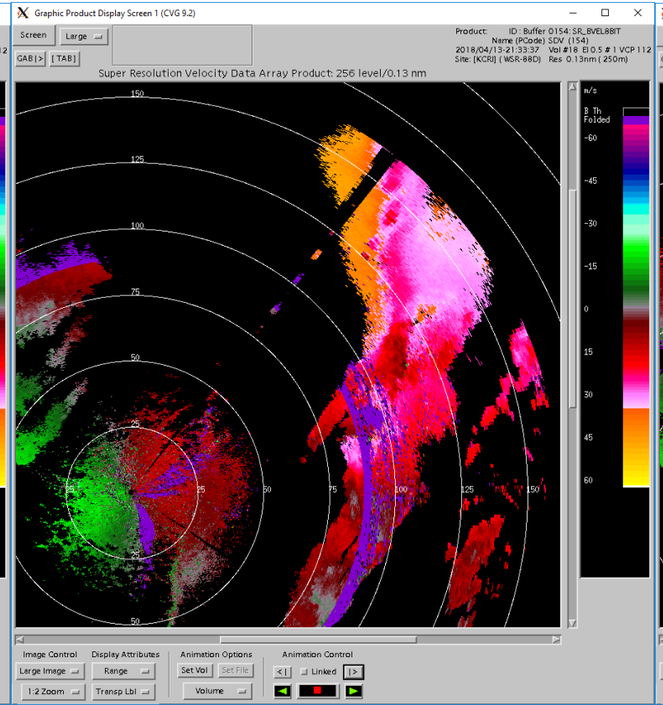

MPDA

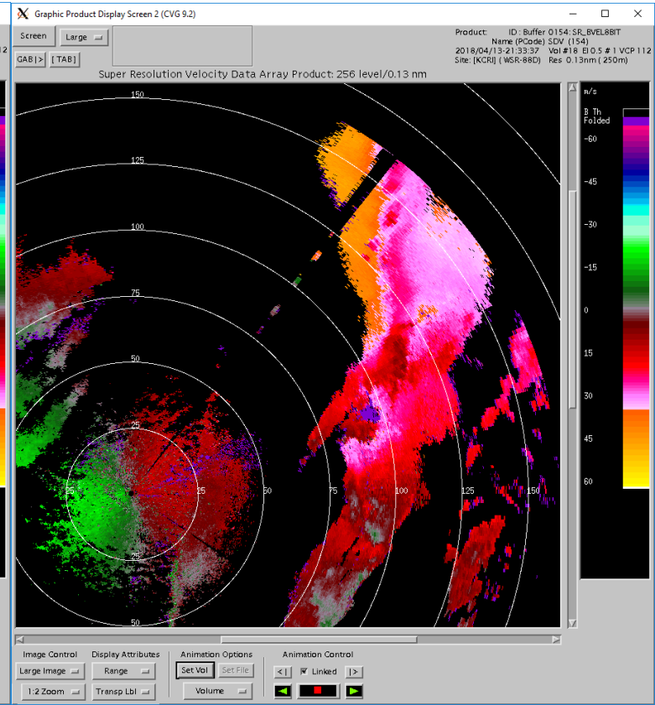

21:38Z

REFL

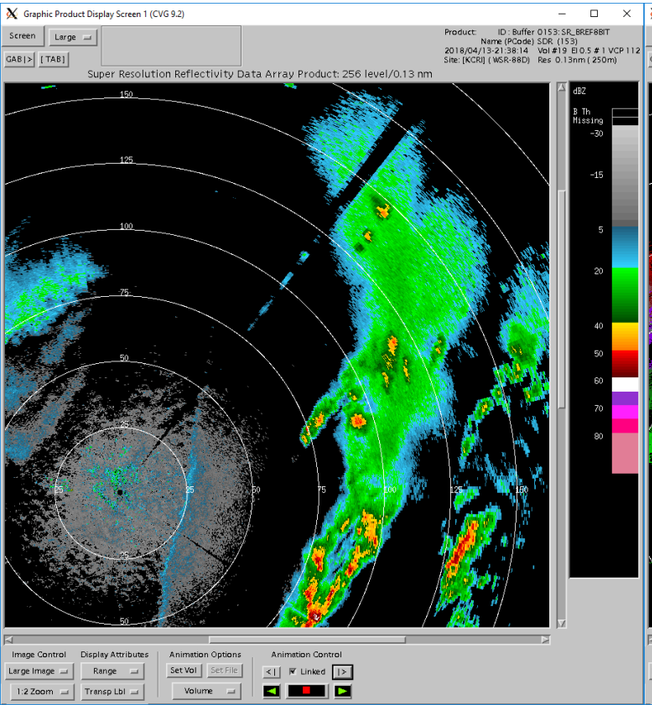

PRF8

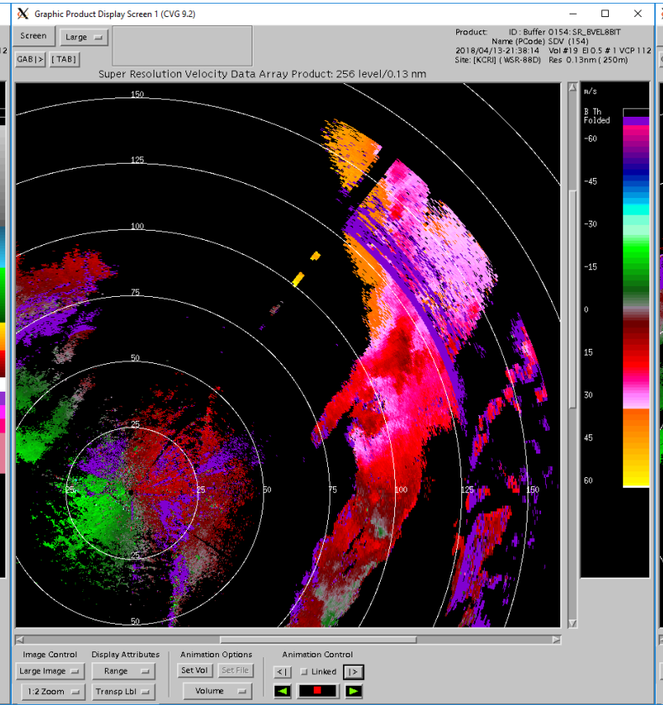

PRF4

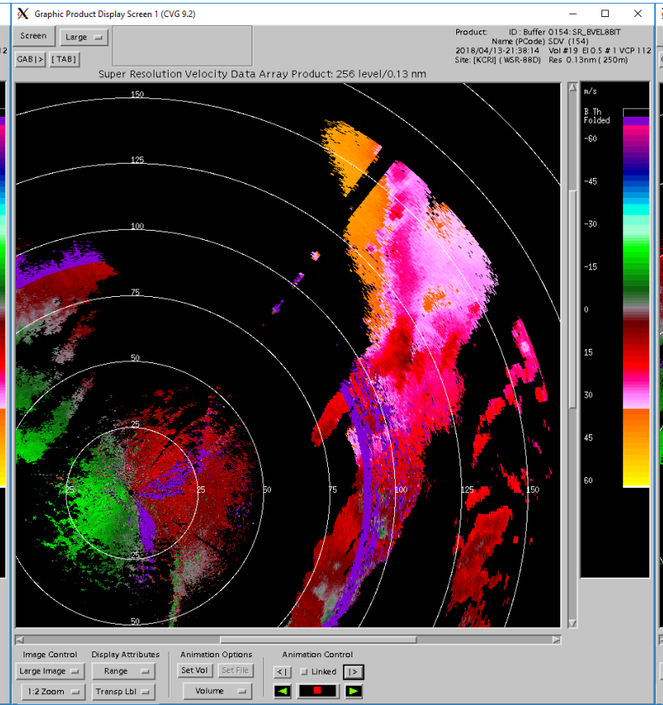

MPDA

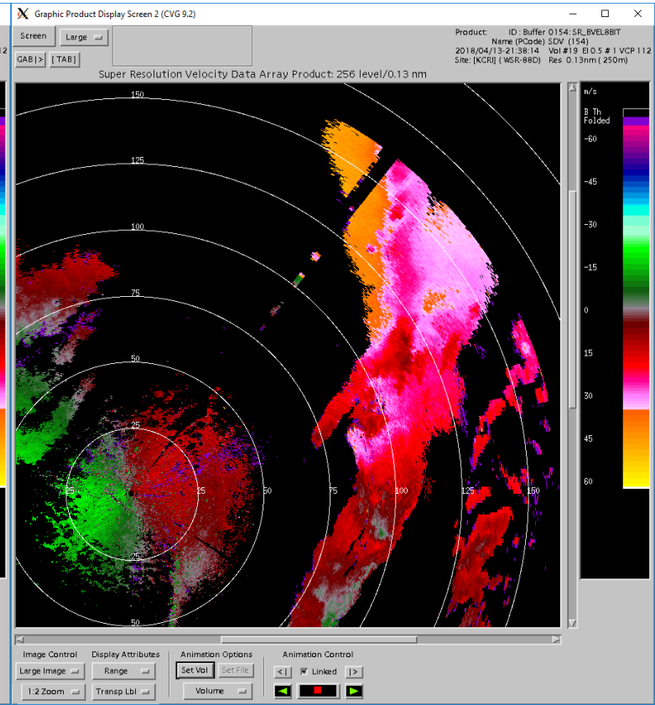

21:42Z

REFL

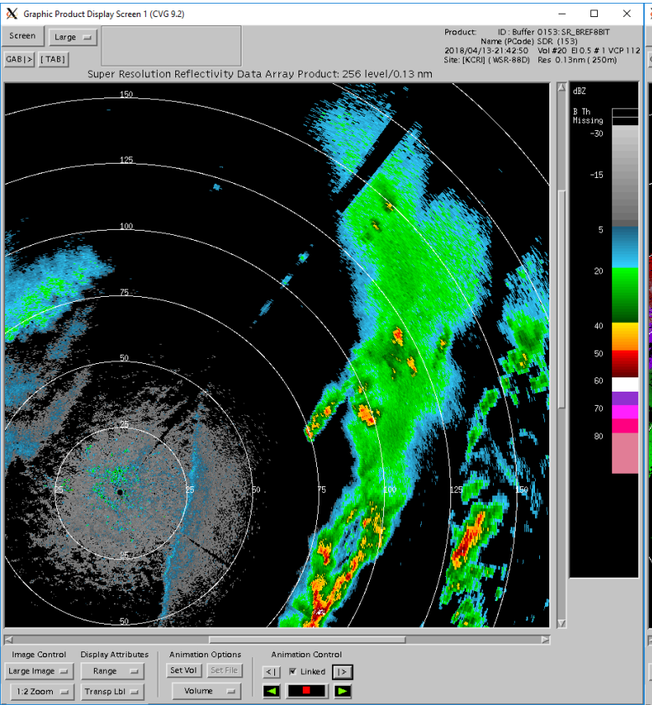

PRF8

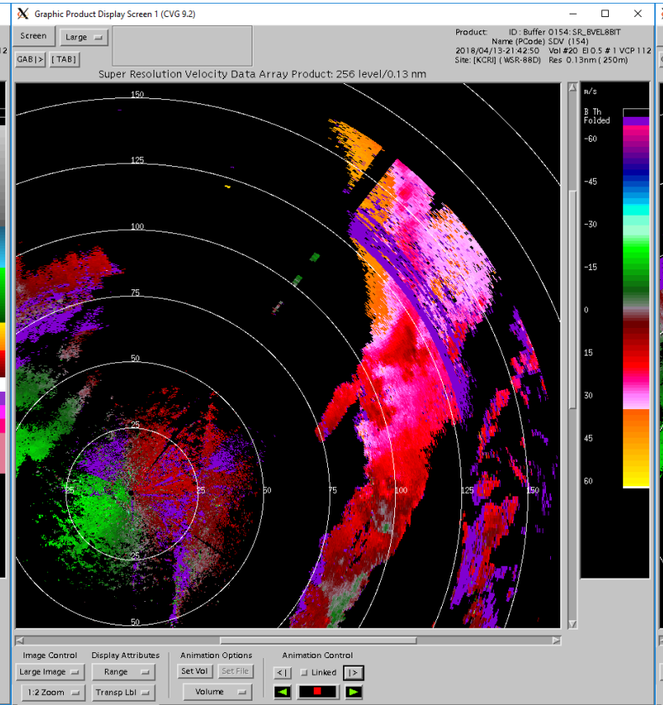

PRF4

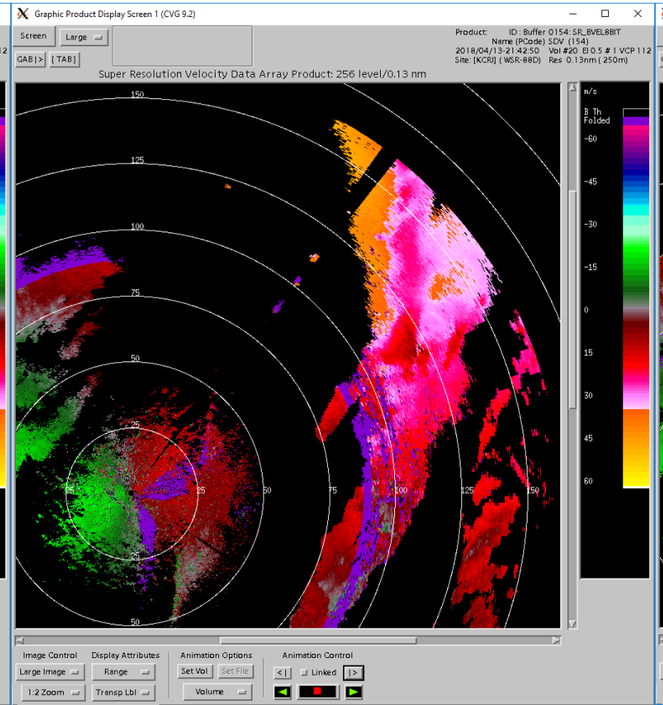

MPDA

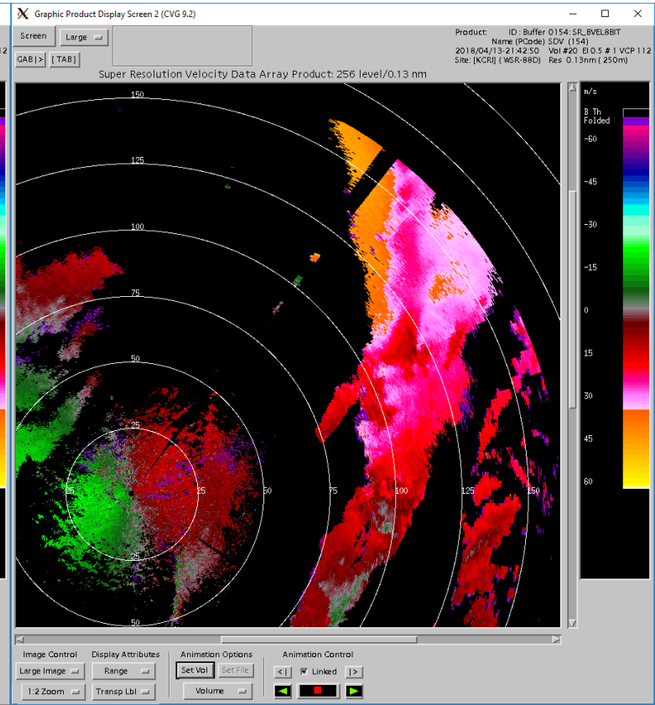

21:47Z

REFL PRF8 PRF4 MPDA

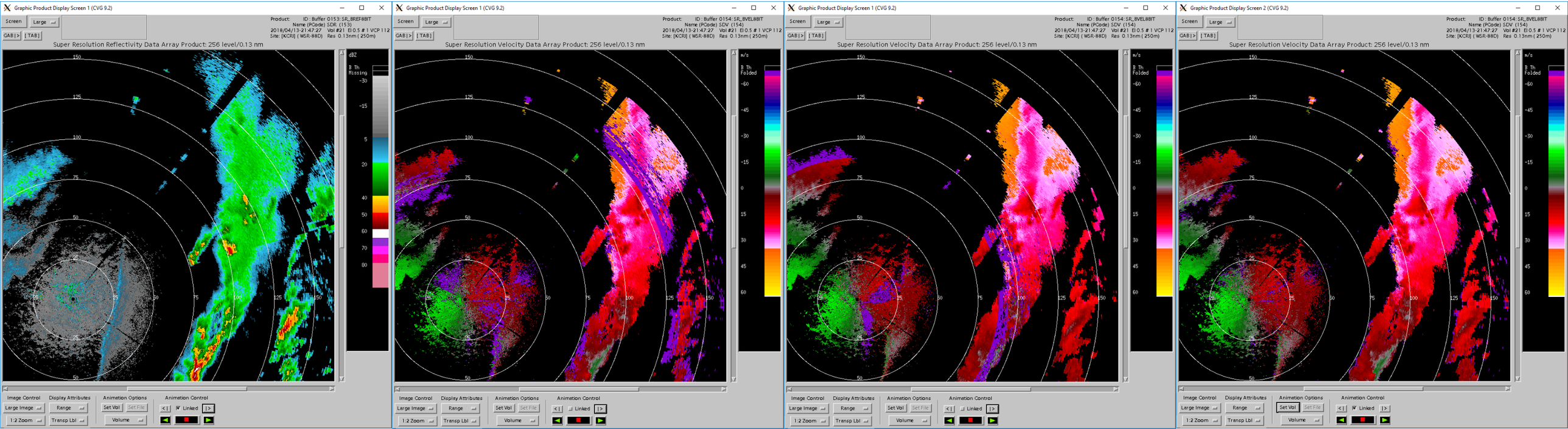

21:52Z

REFL PRF8 PRF4 MPDA

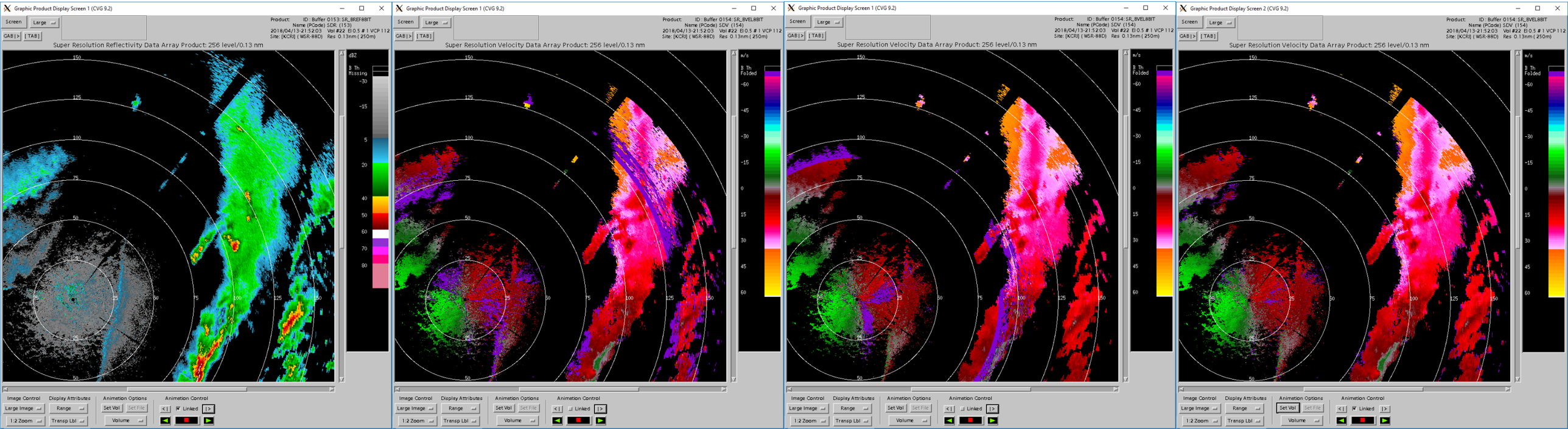

21:56Z

REFL

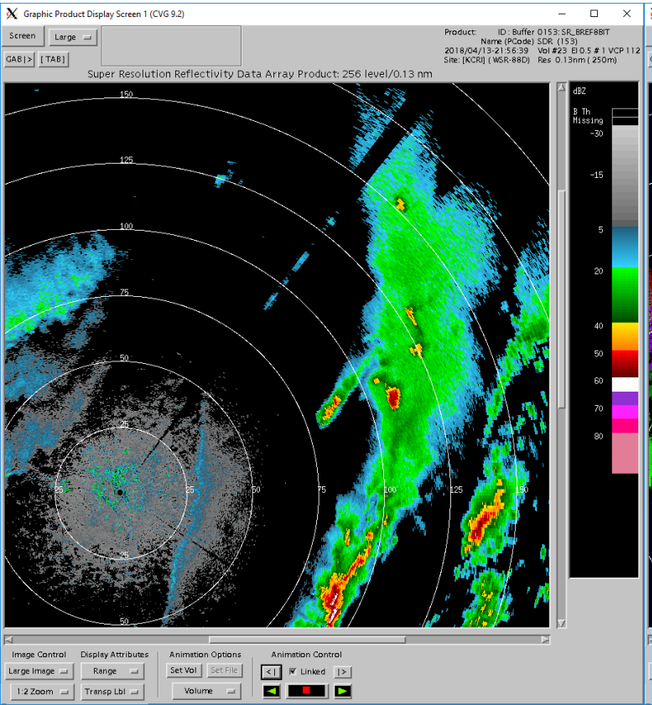

PRF8

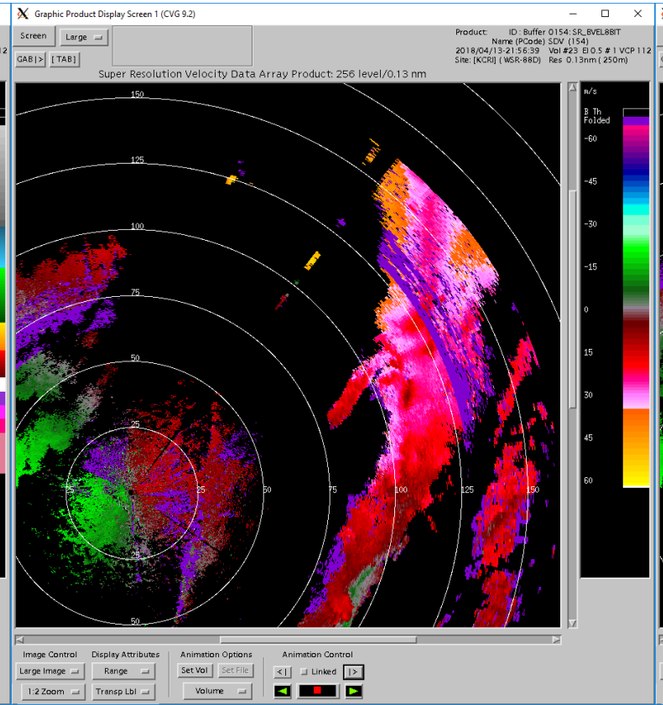

PRF4

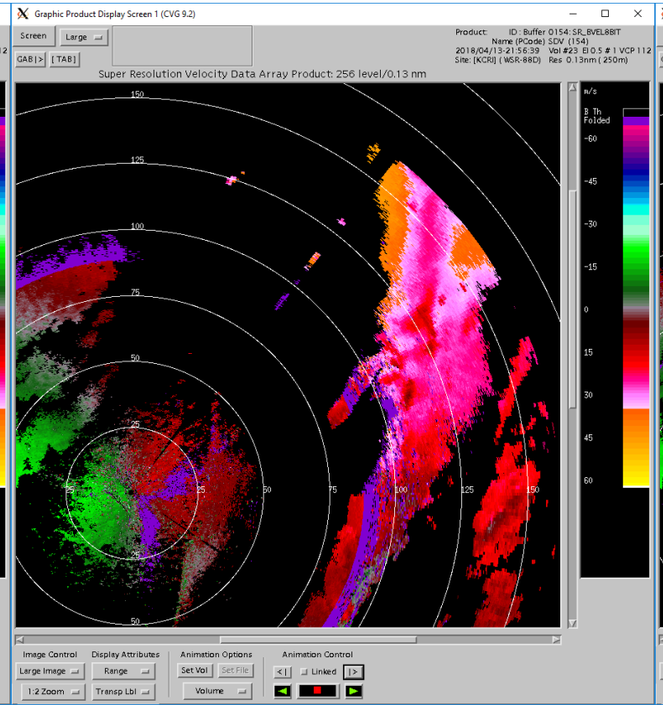

MPDA

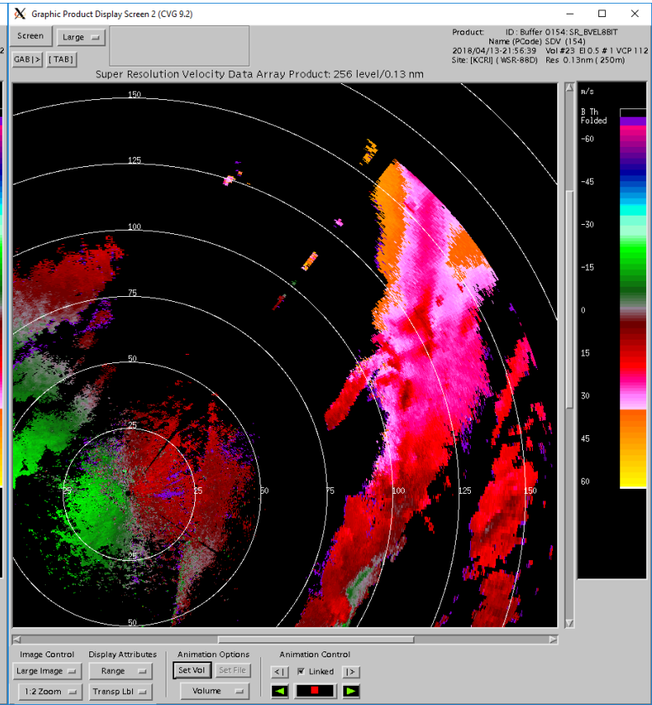

22:01Z

REFL

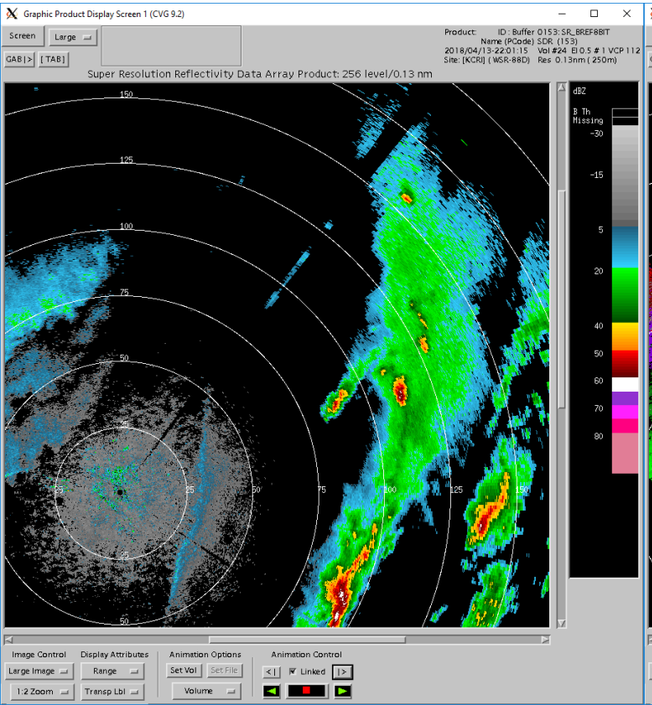

PRF8

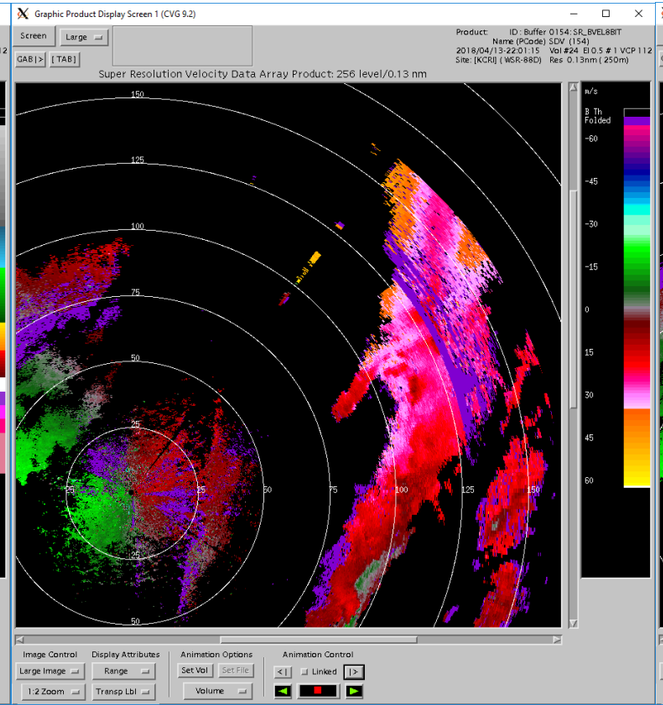

PRF4

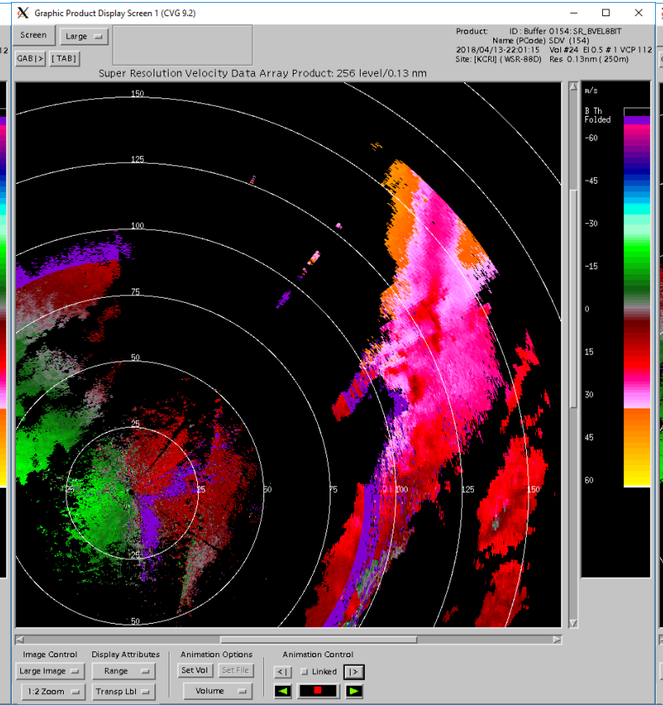

MPDA

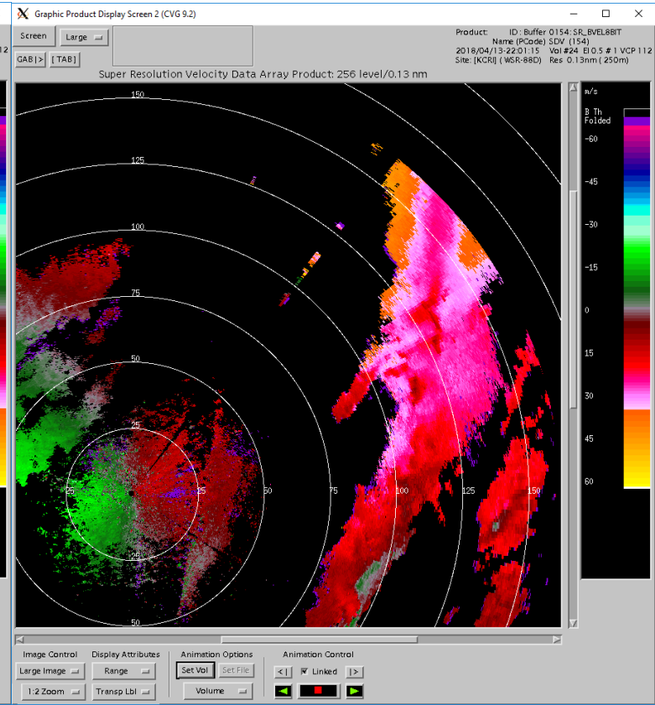

22:05Z

REFL

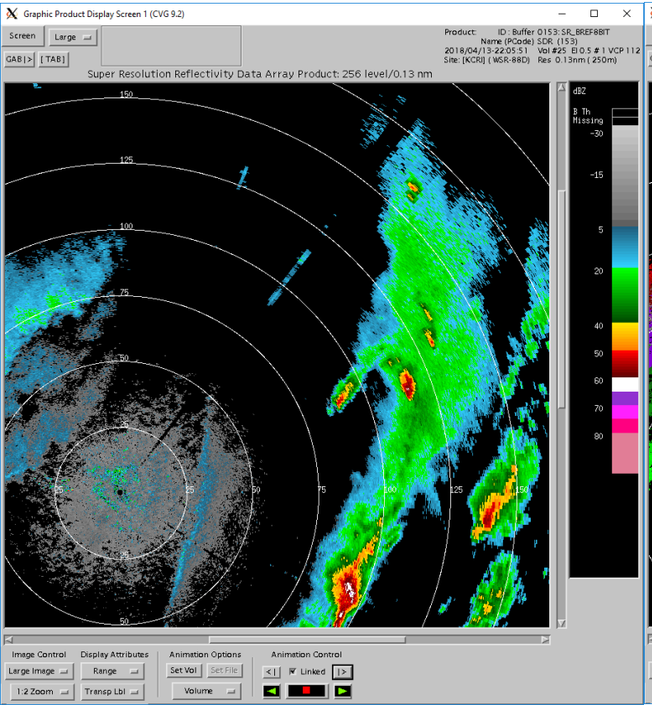

PRF8

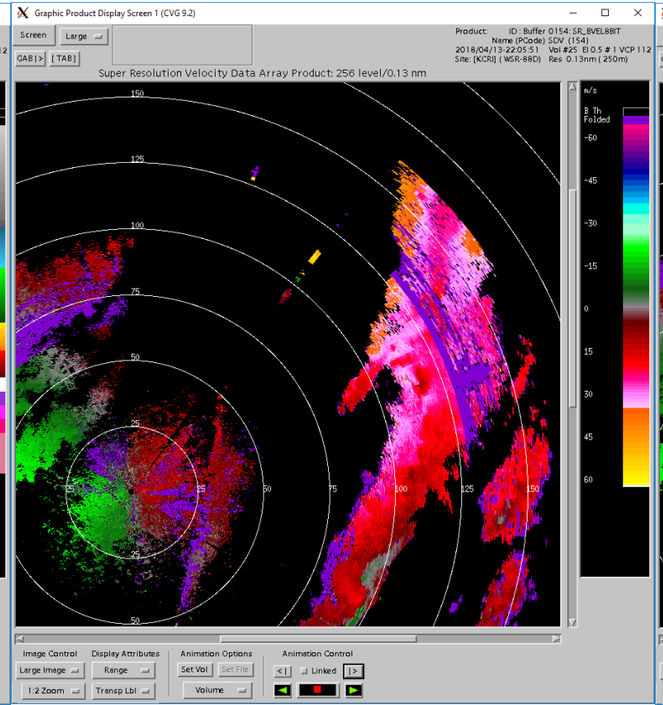

PRF4

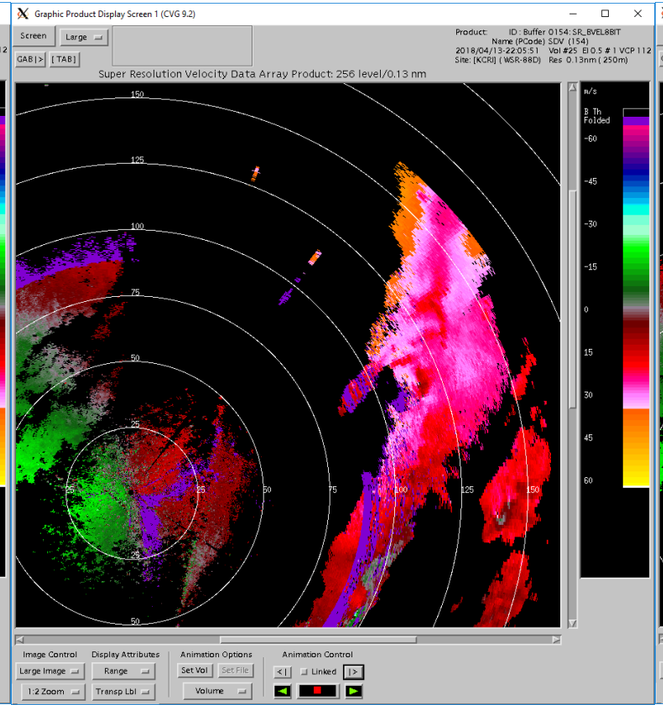

MPDA

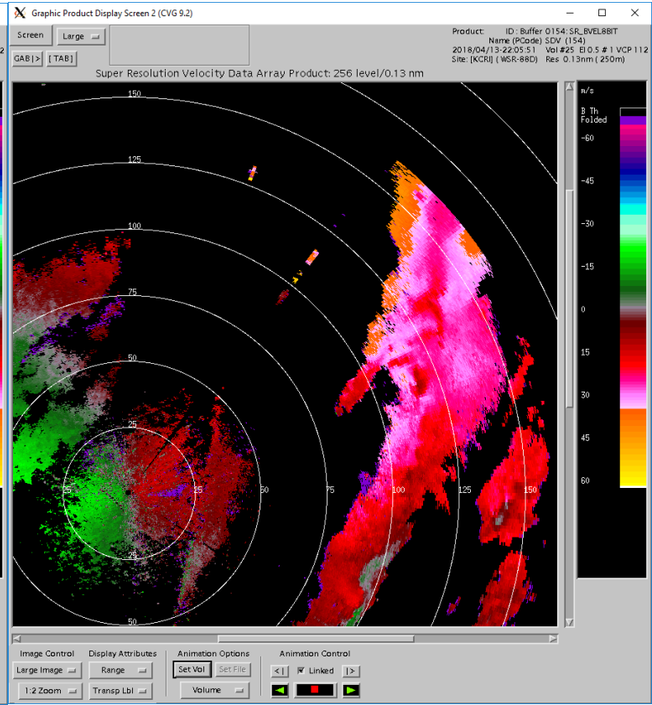

22:10Z

REFL

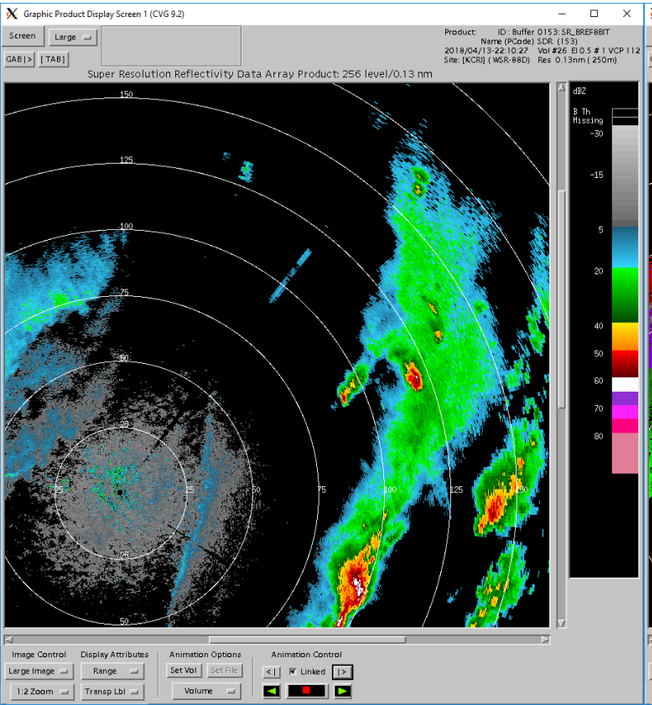

PRF8

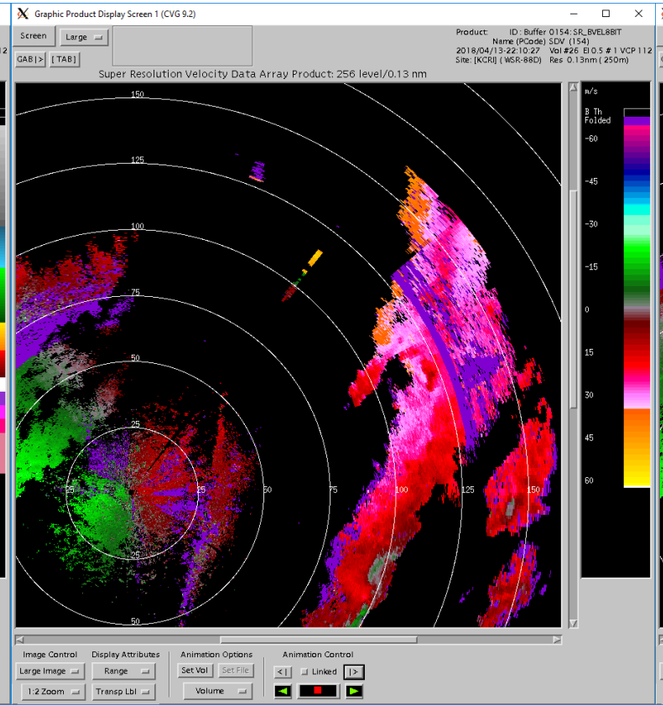

PRF4

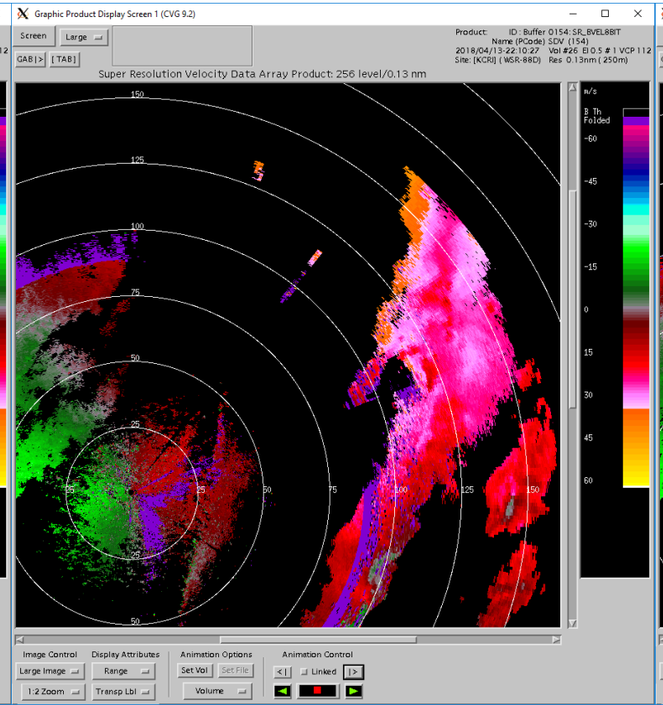

MPDA

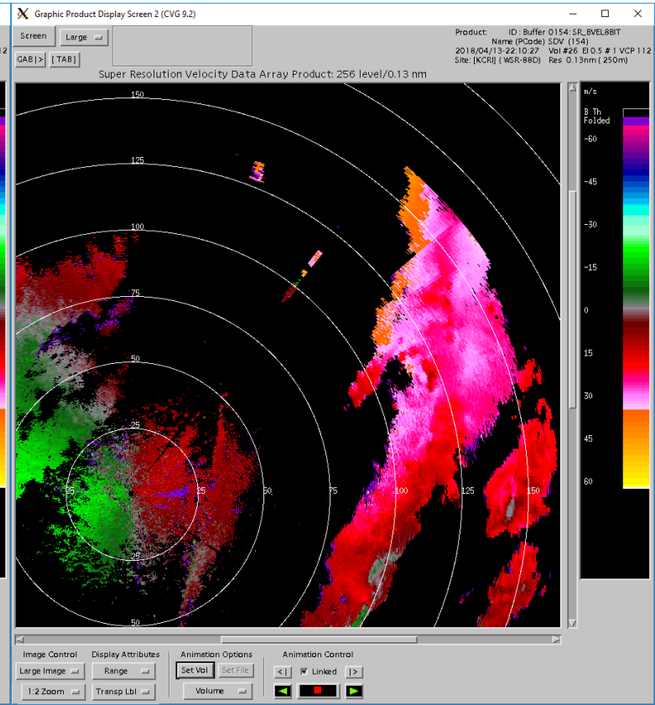

22:15Z

REFL

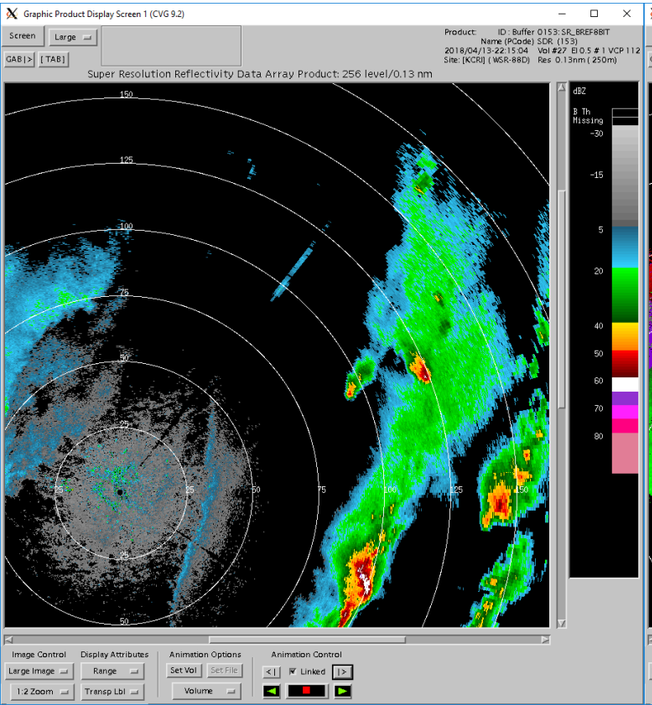

PRF8

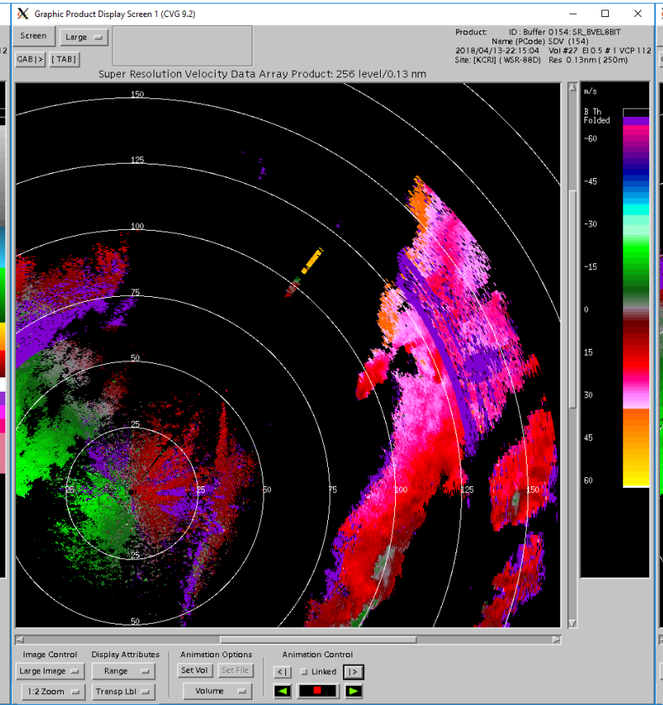

PRF4

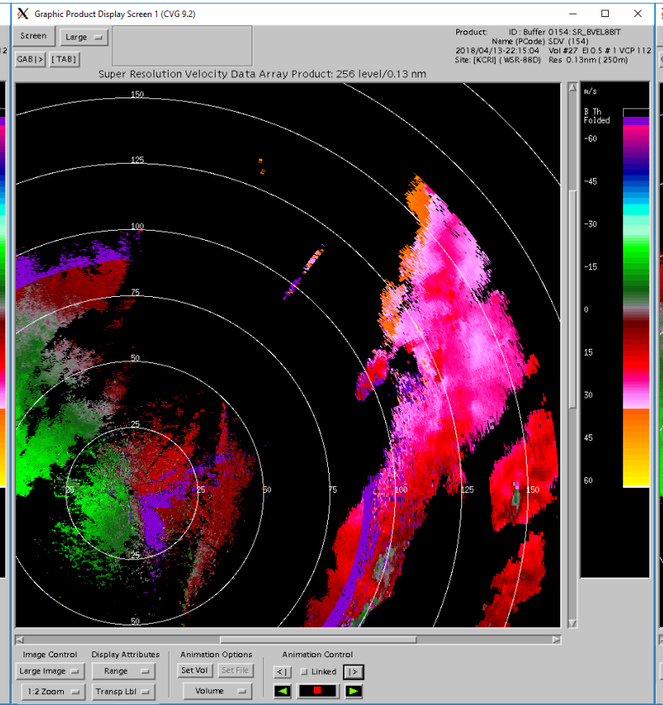

MPDA

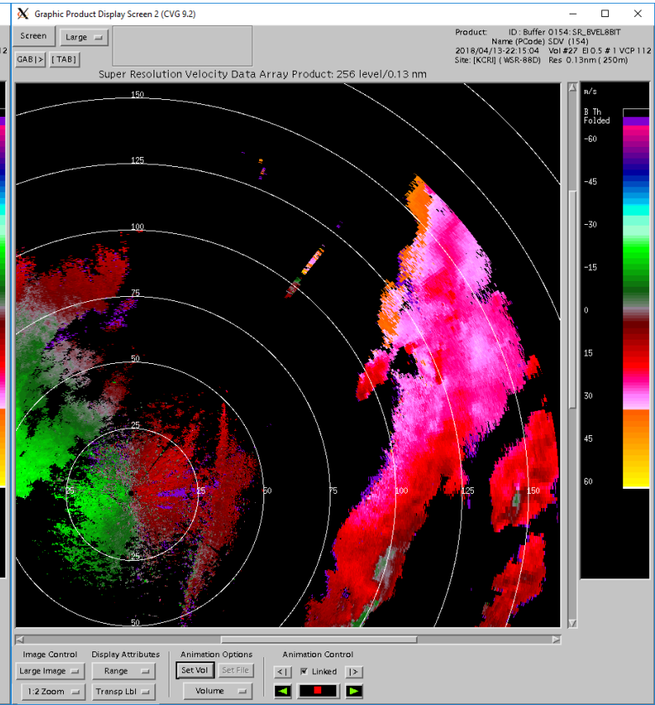

22:19Z

REFL

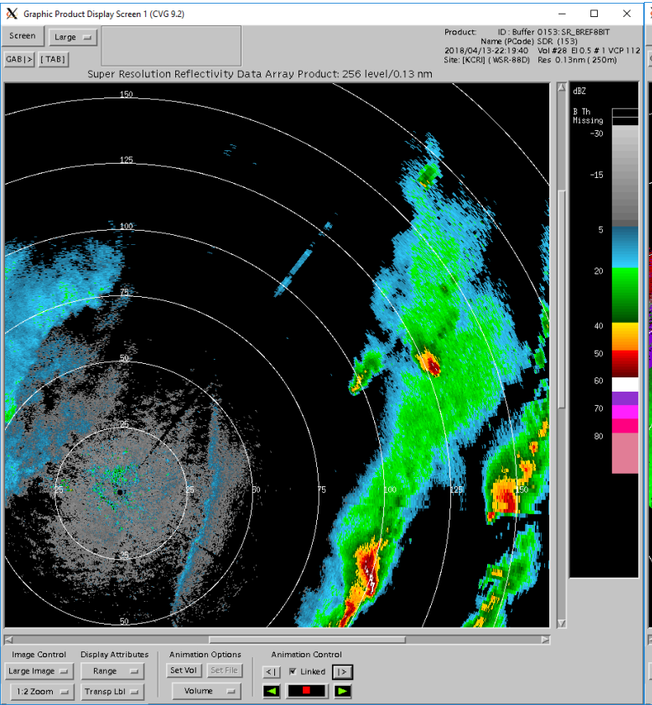

PRF8

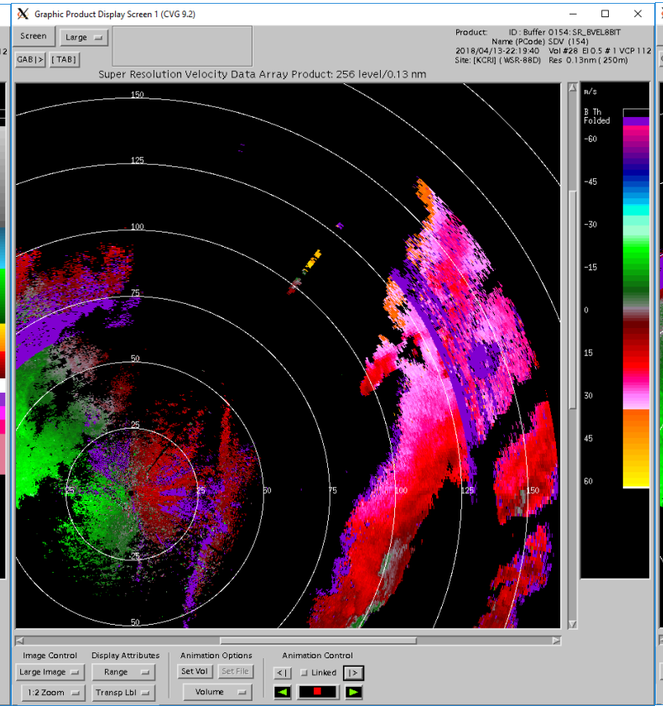

PRF4

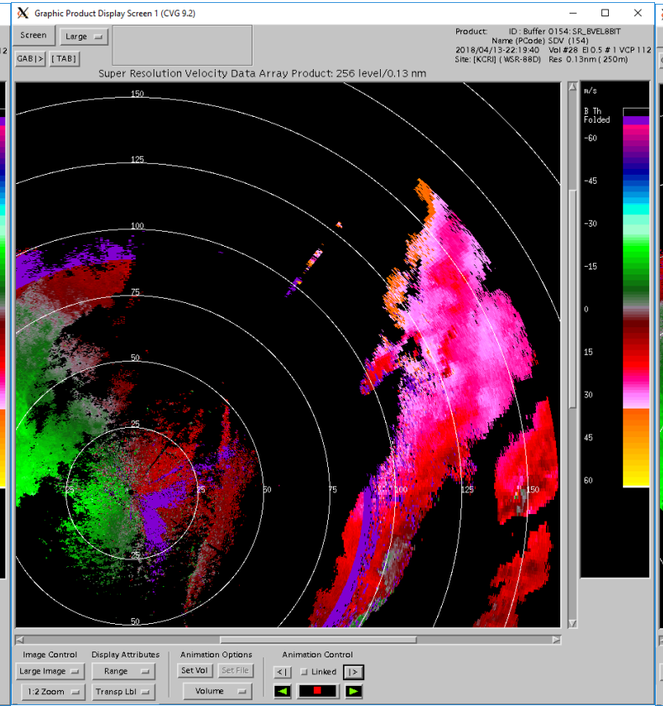

MPDA

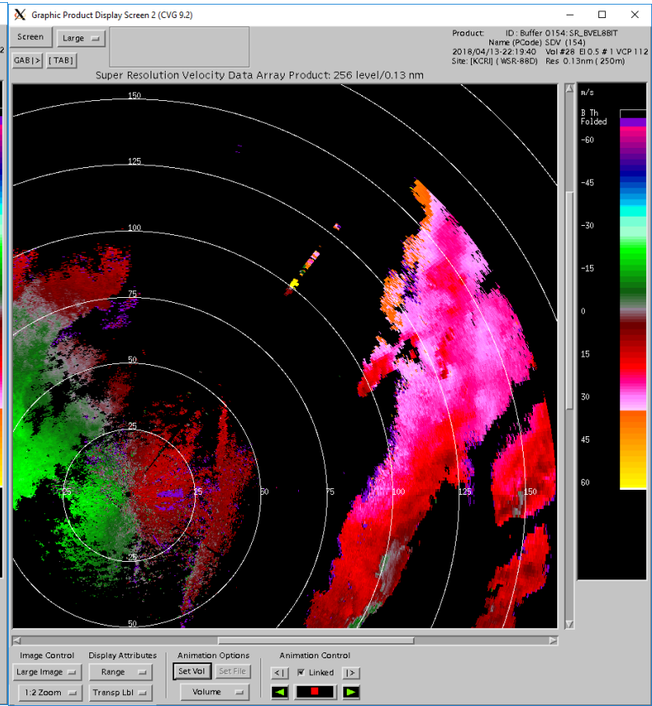

22:24Z

REFL

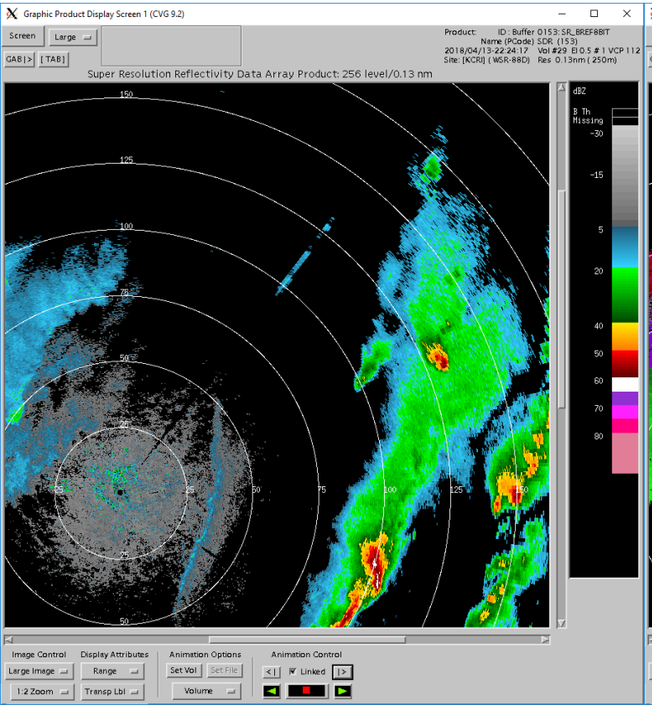

PRF8

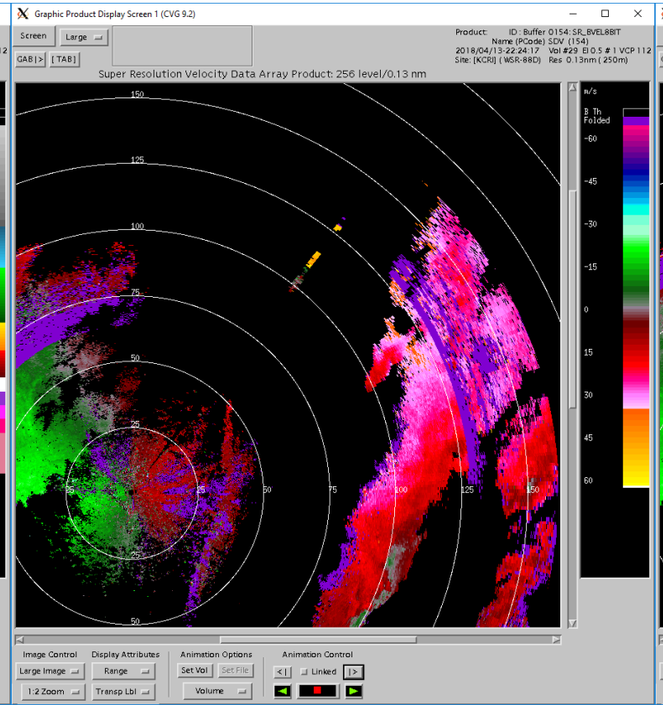

PRF4

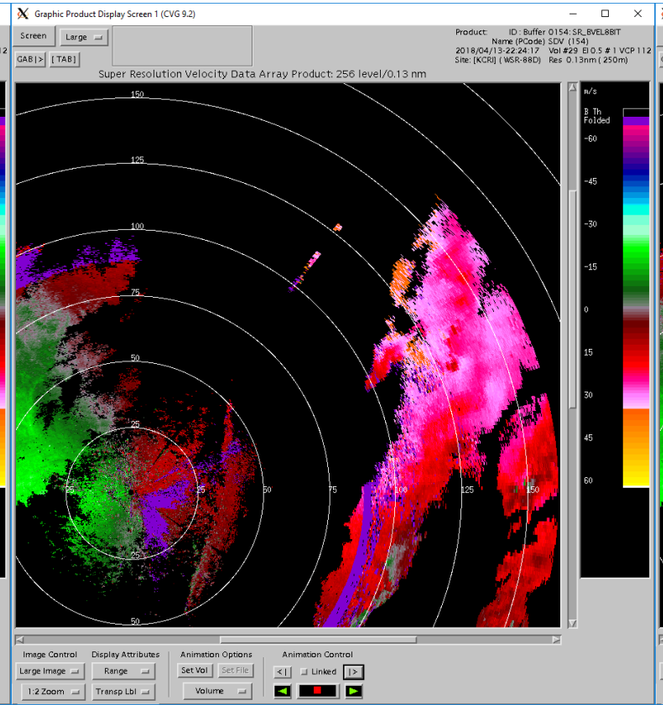

MPDA

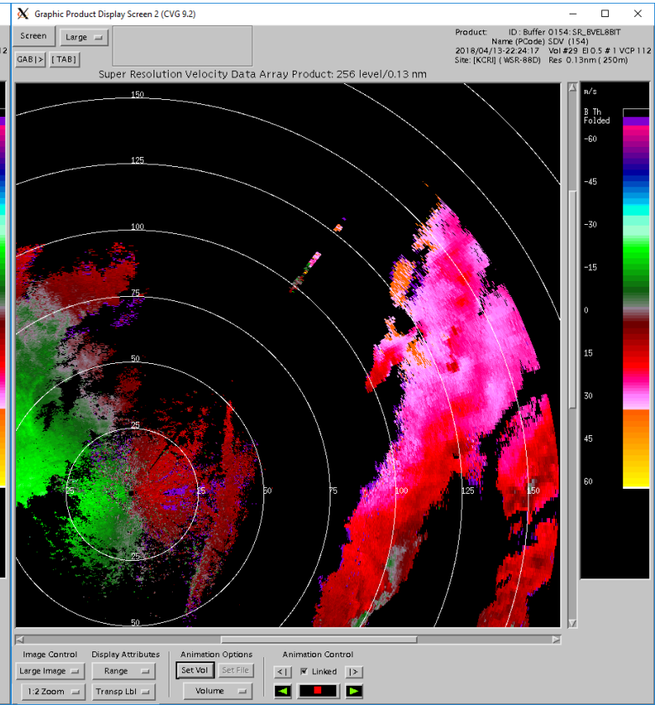

22:28Z

REFL

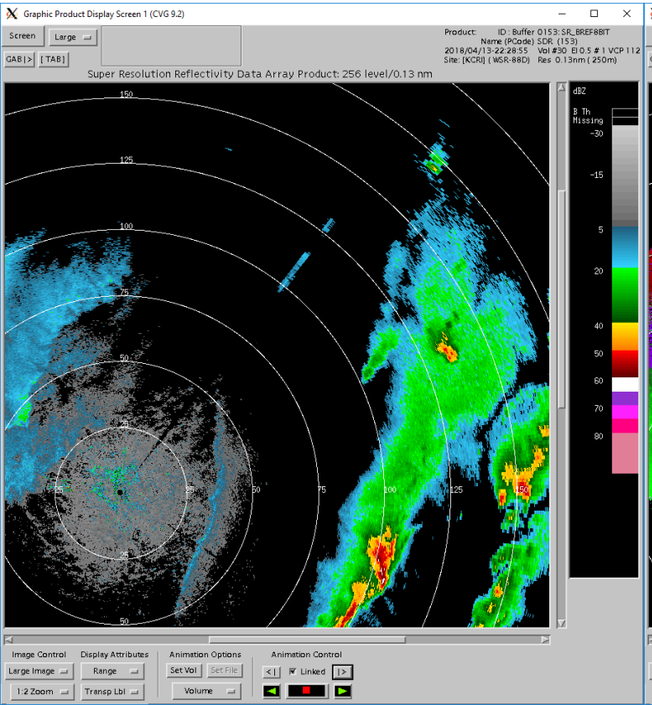

PRF8

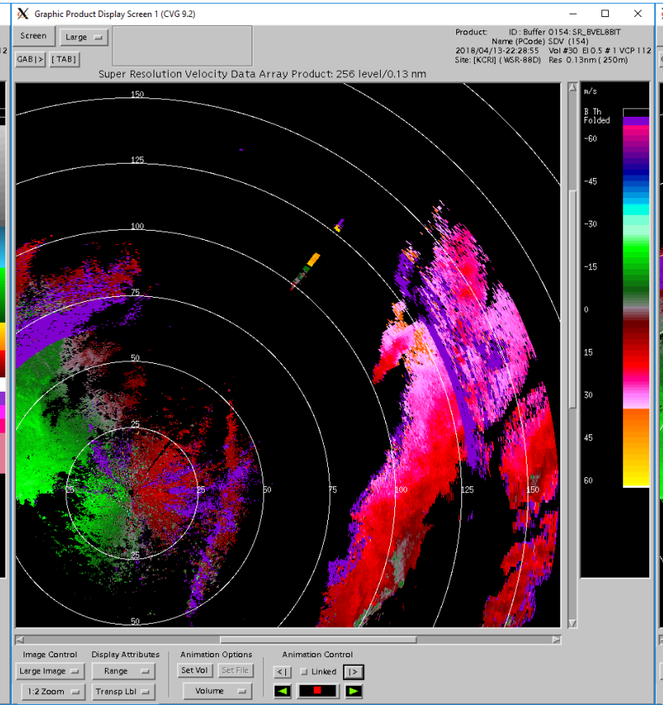

PRF4

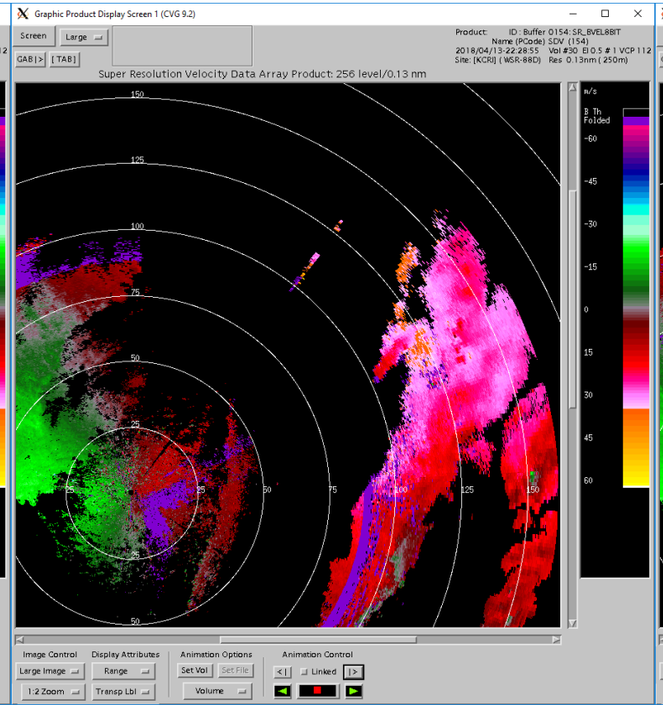

MPDA

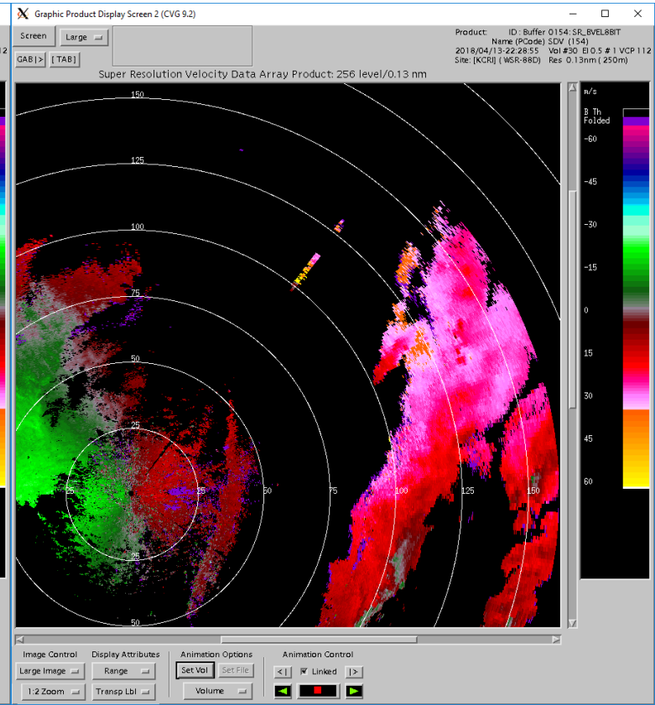

22:33Z

REFL

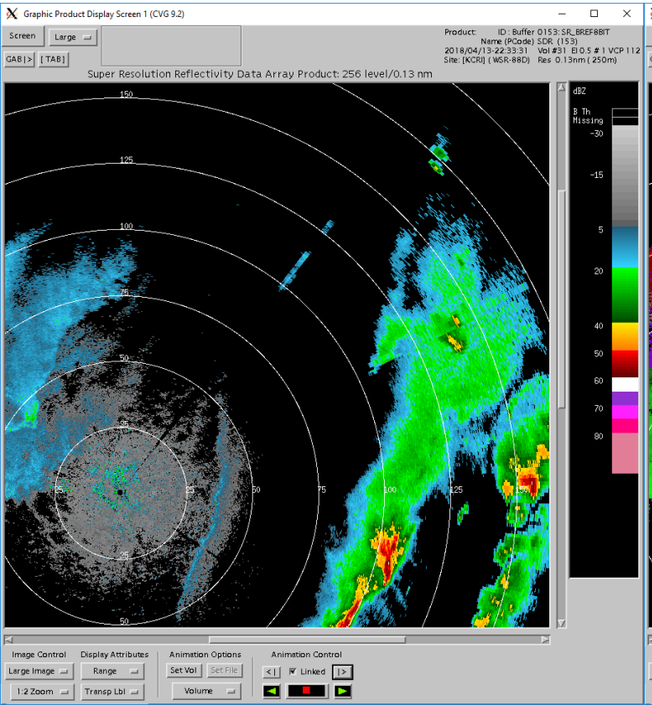

PRF8

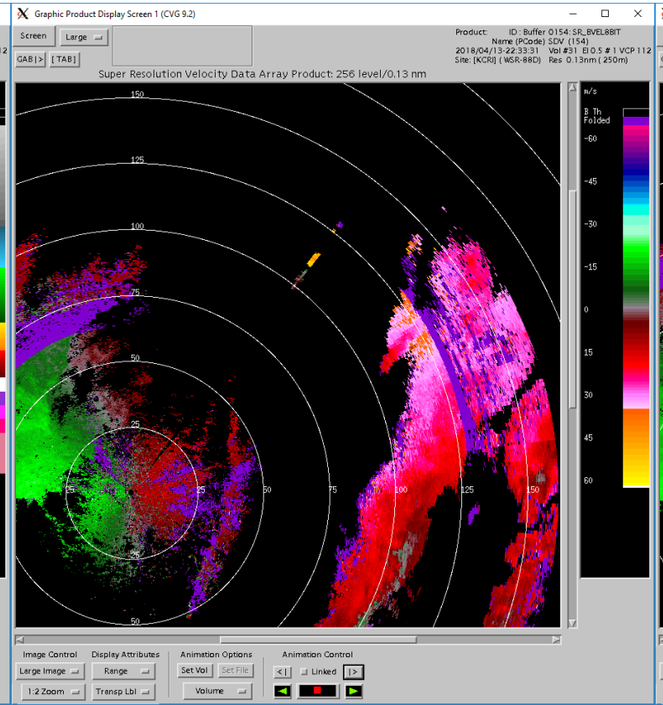

PRF4

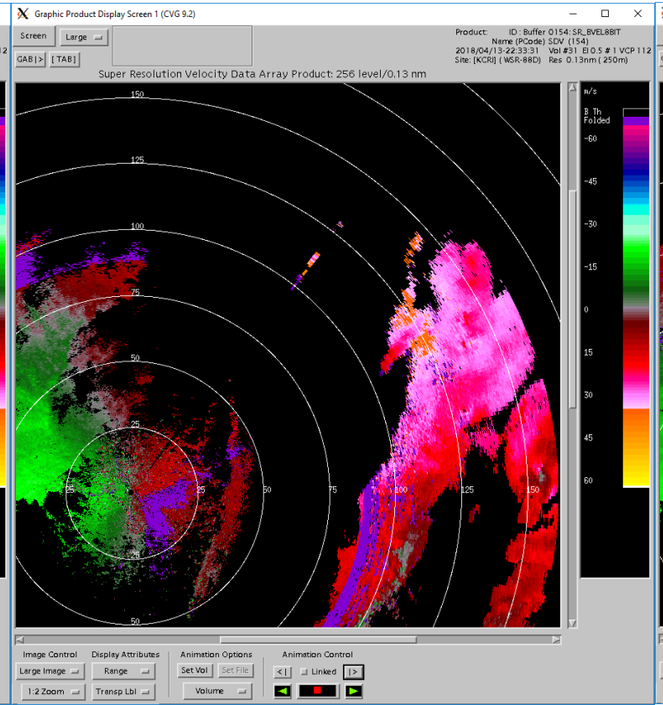

MPDA

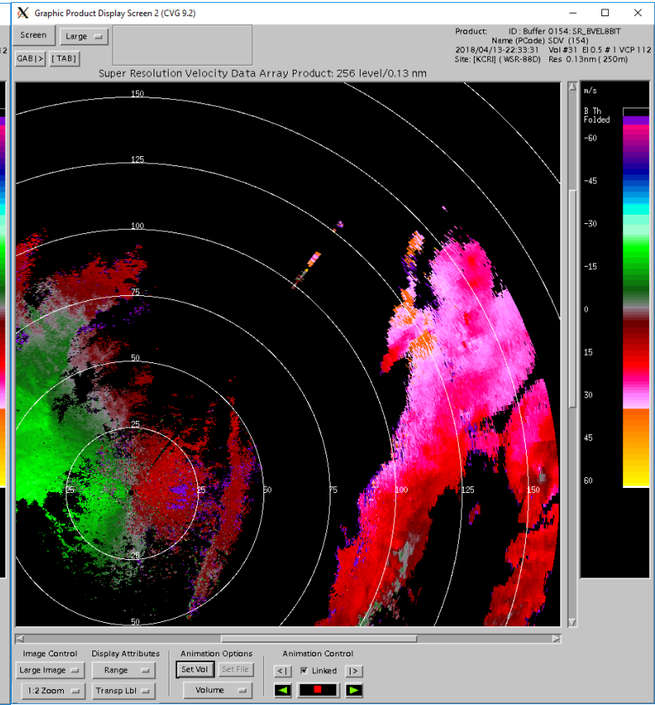

22:38Z

REFL

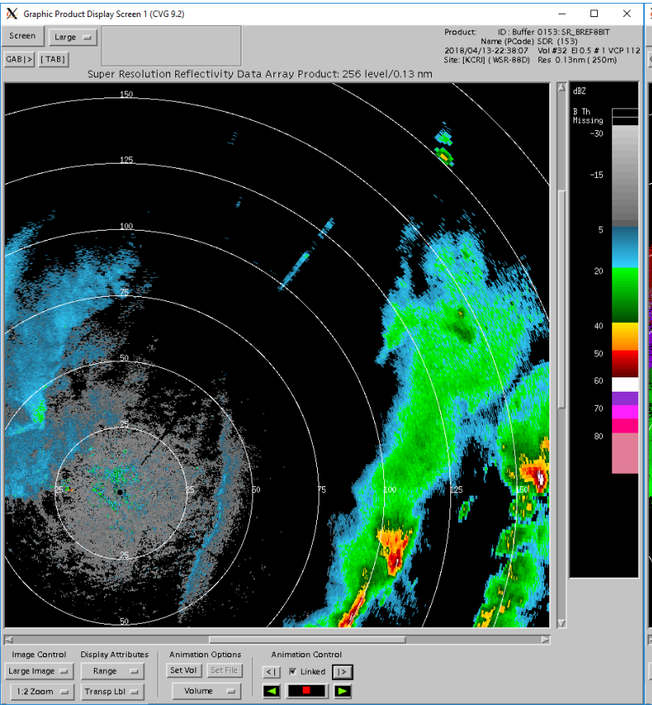

PRF8

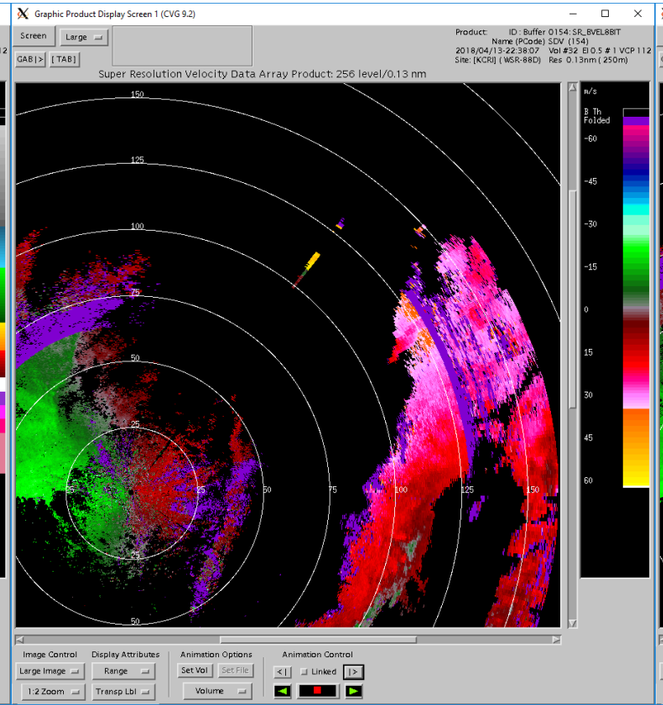

PRF4

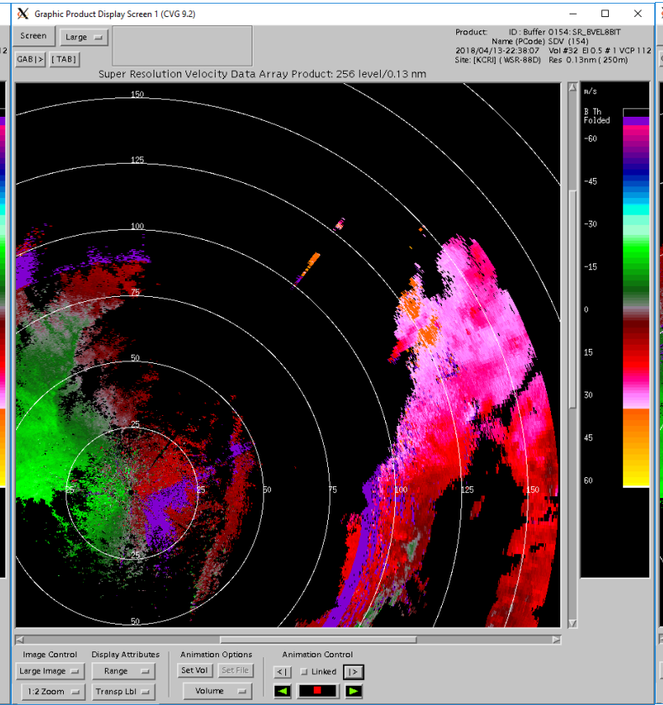

MPDA

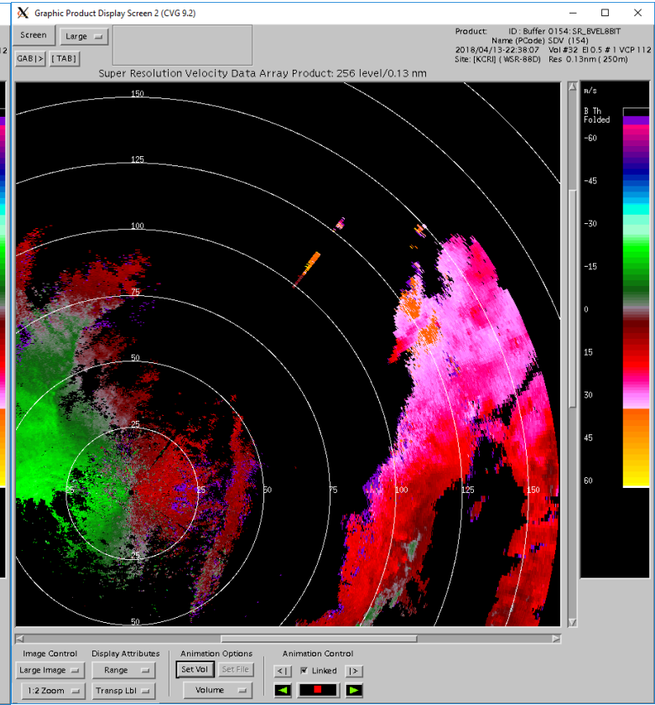

22:42Z

REFL

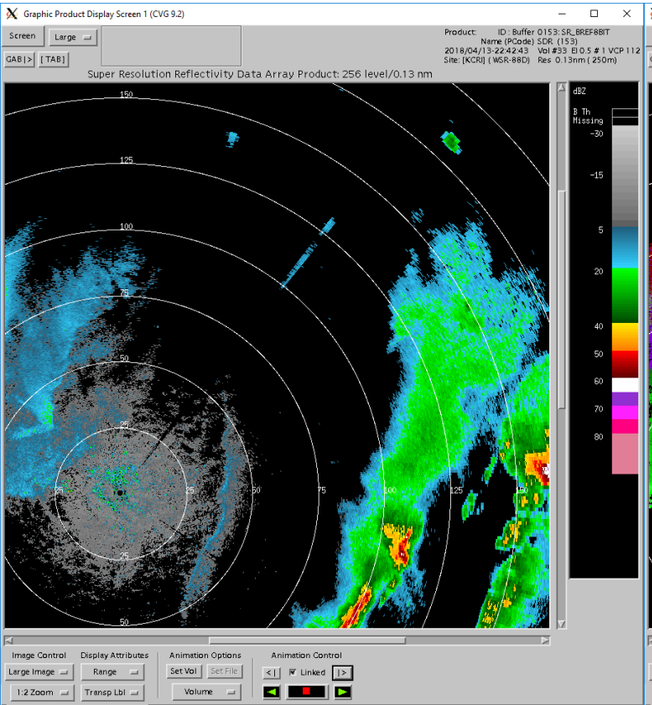

PRF8

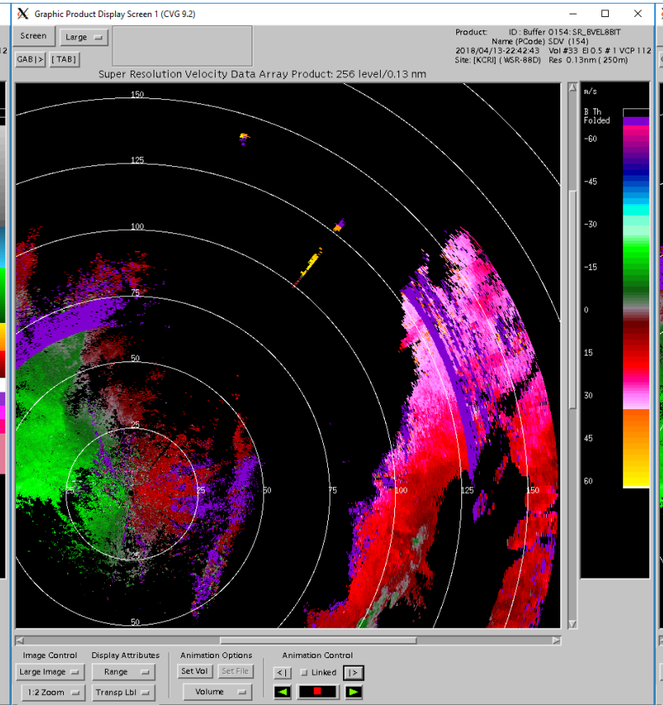

PRF4

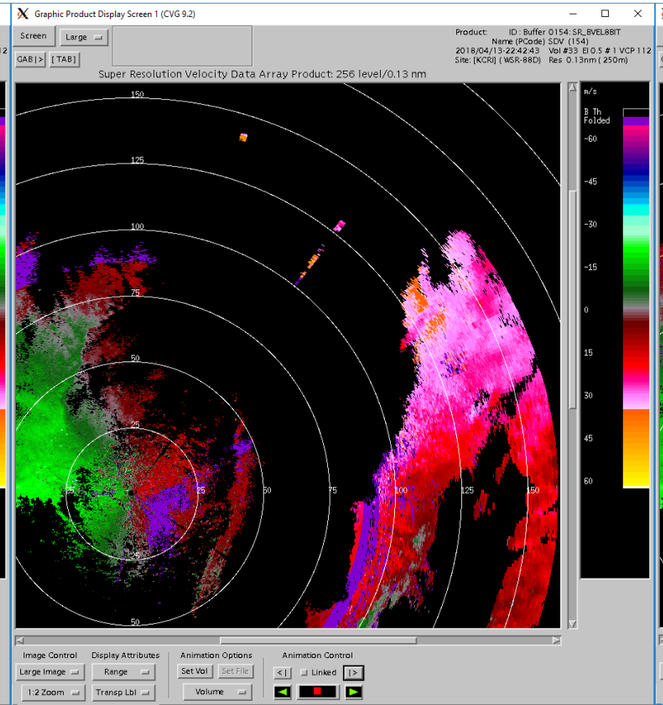

MPDA

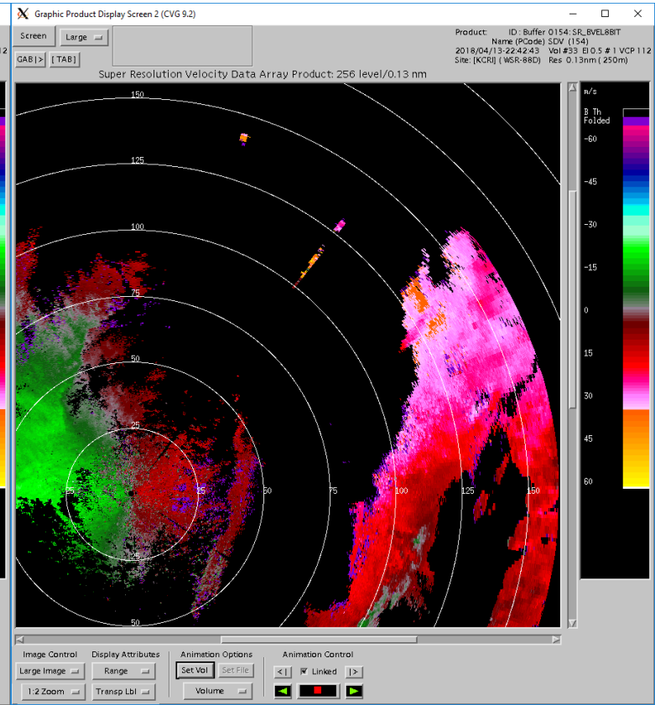

22:47Z

REFL PRF8 PRF4 MPDA

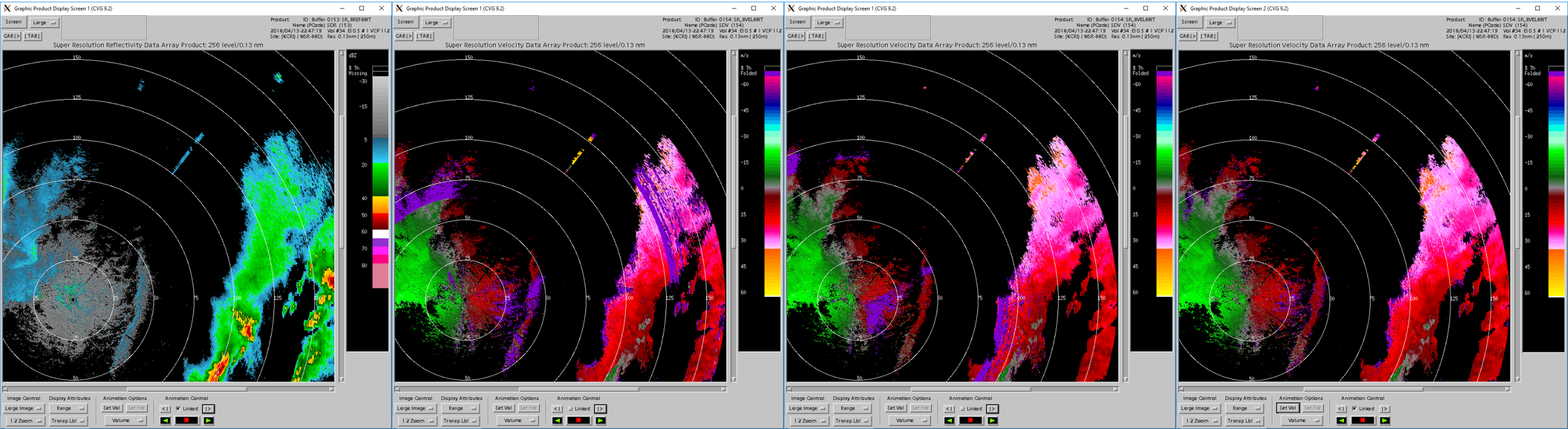

22:51Z

REFL

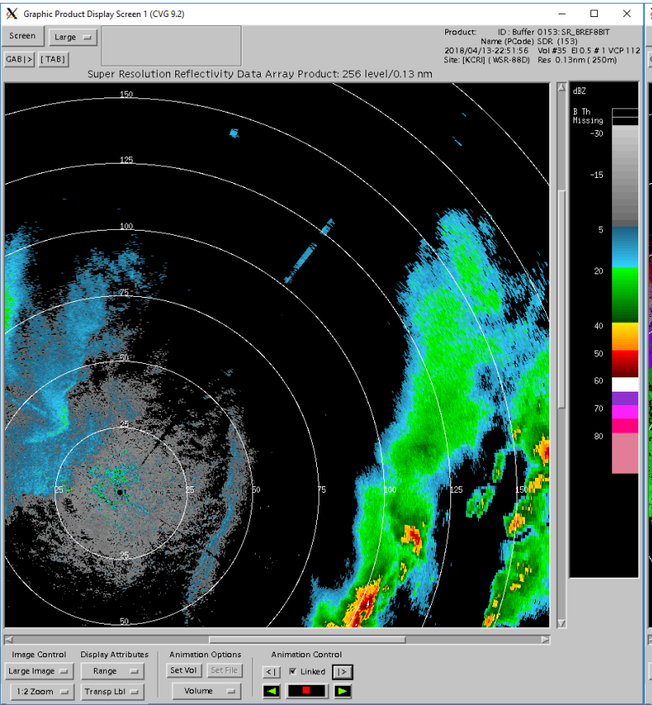

PRF8

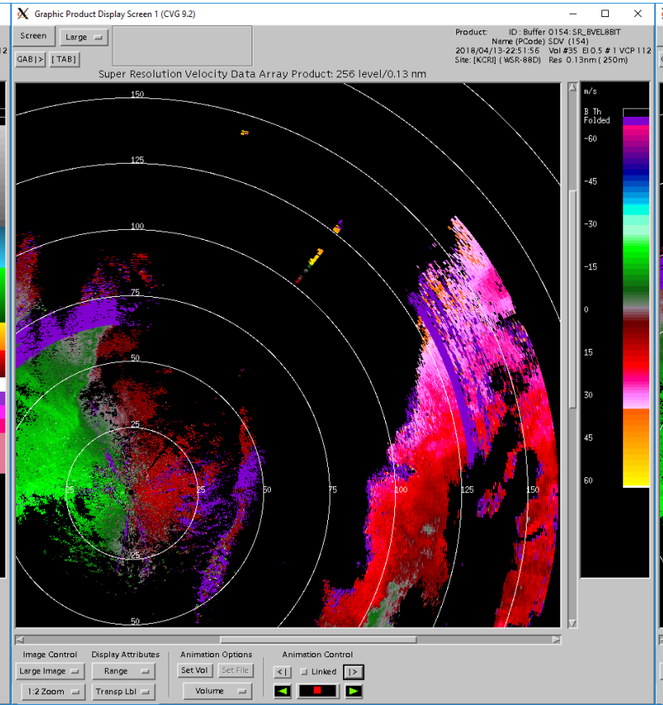

PRF4

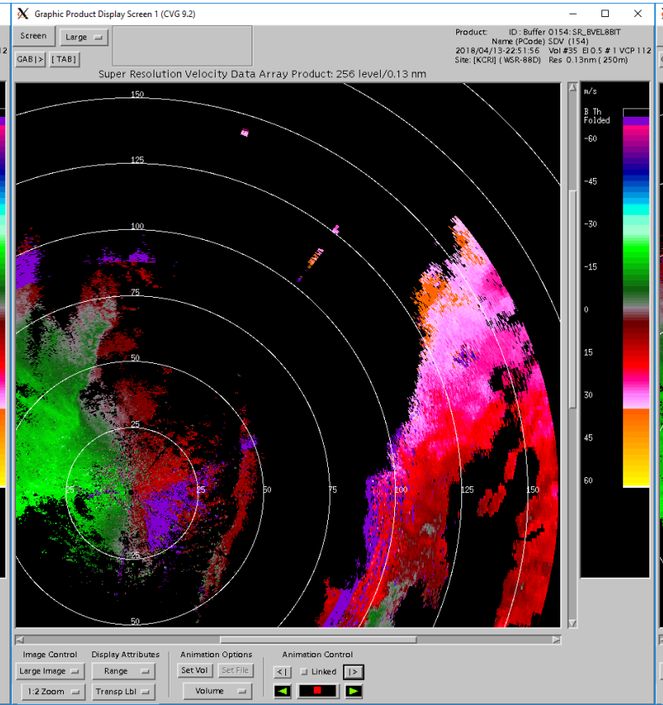

MPDA

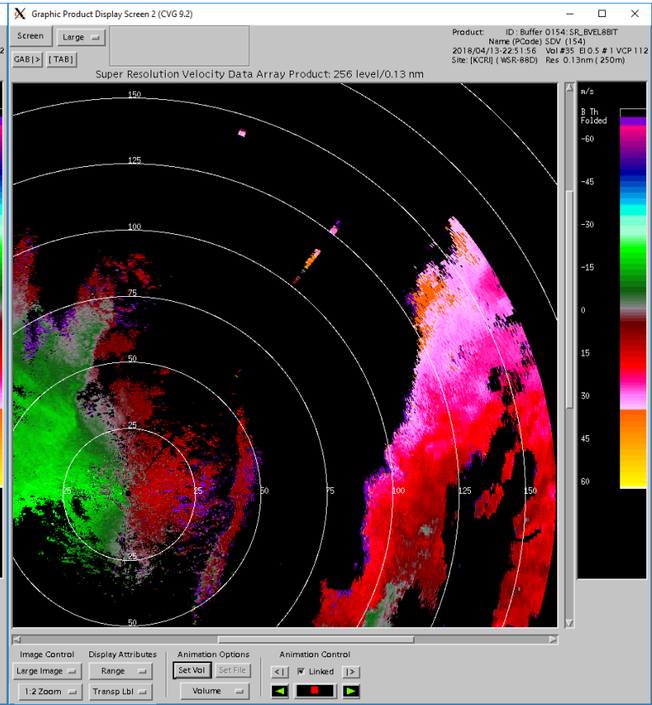

22:56Z

REFL

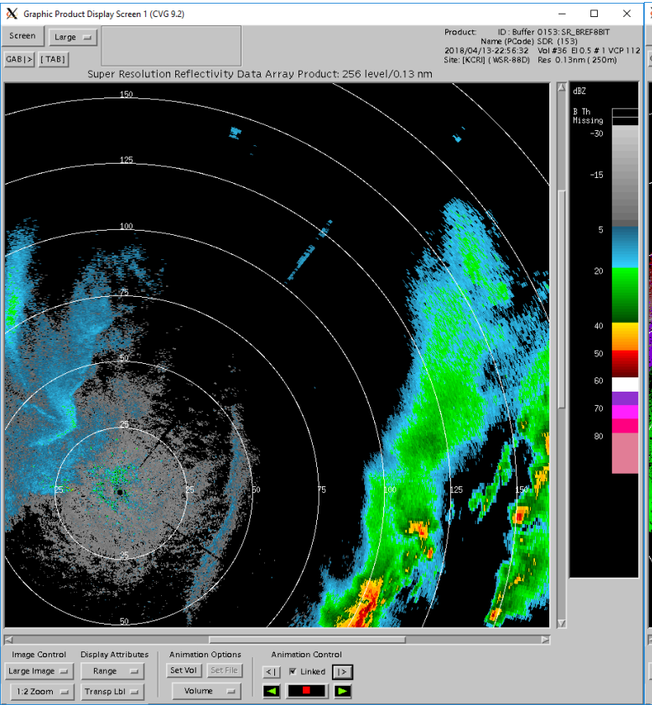

PRF8

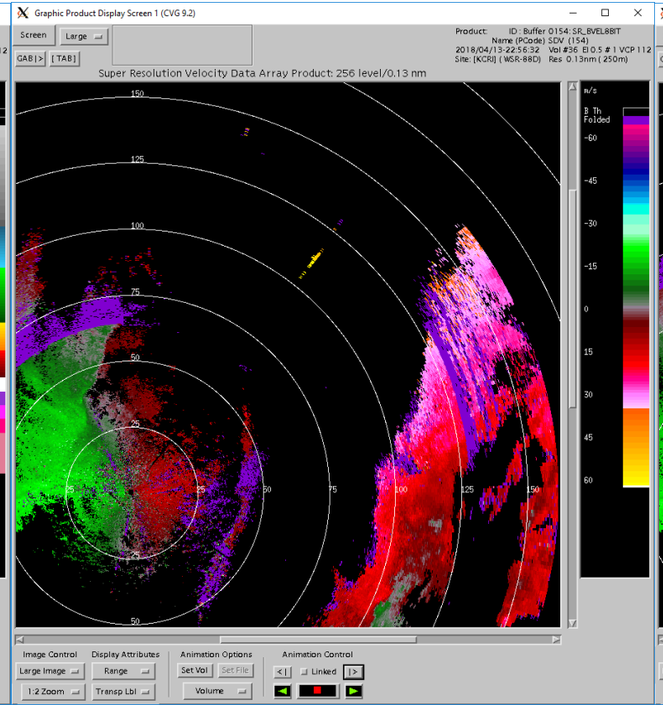

PRF4

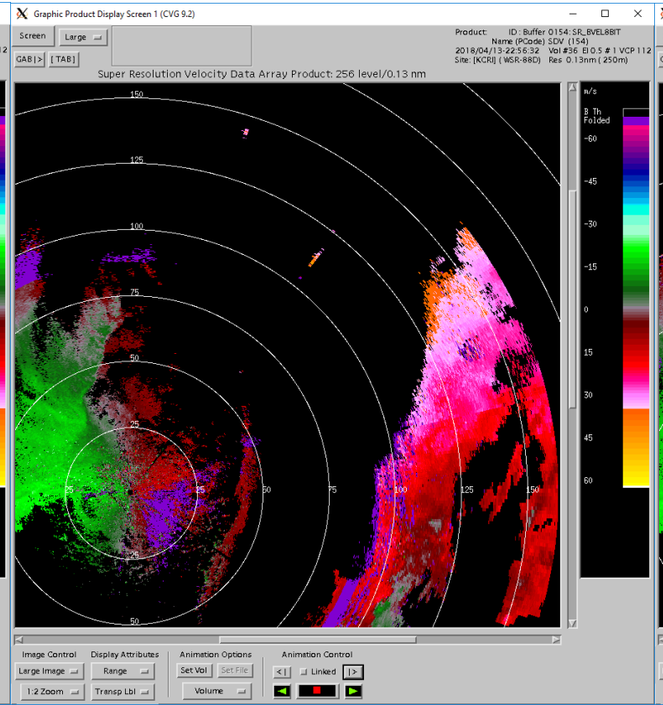

MPDA

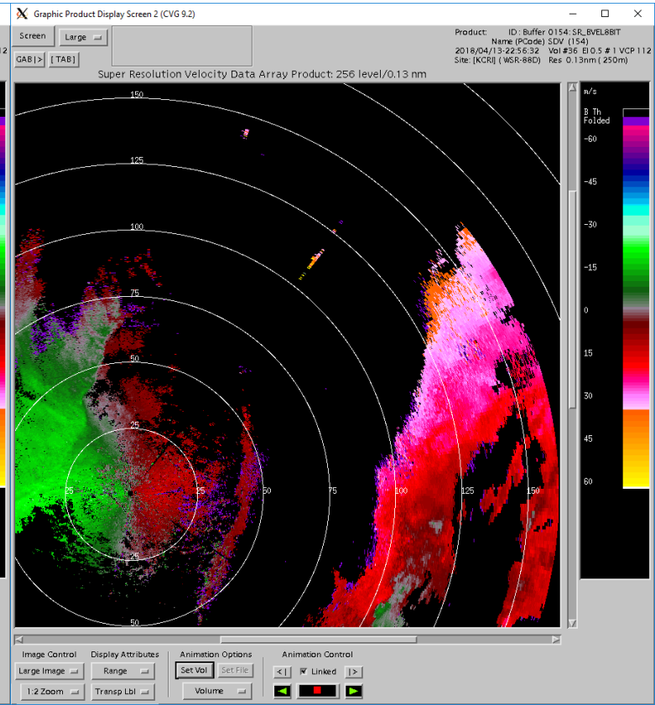

23:01Z

REFL PRF8 PRF4 MPDA

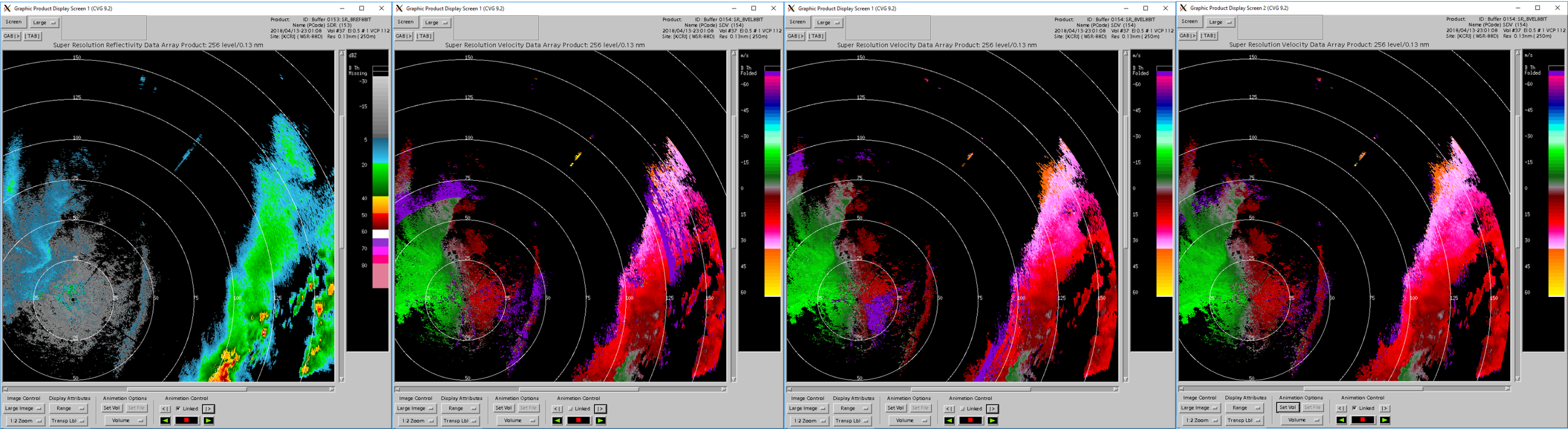

23:05Z

REFL

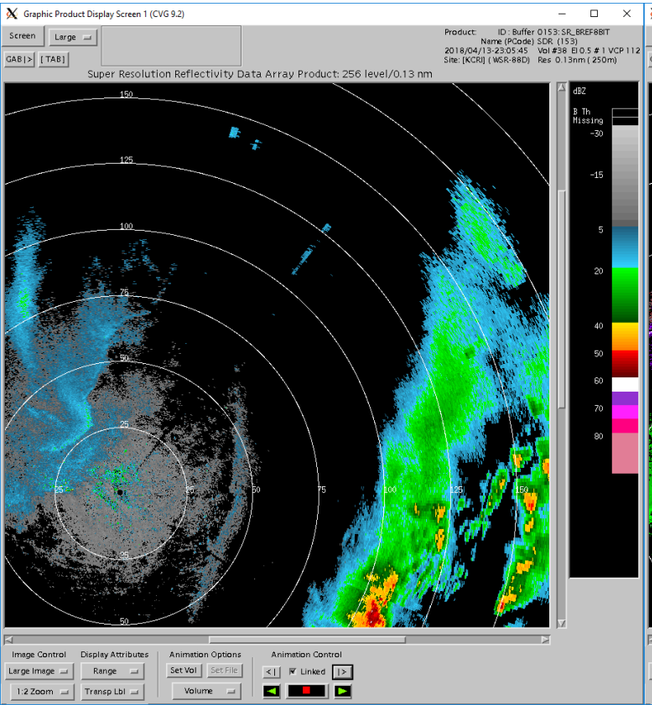

PRF8

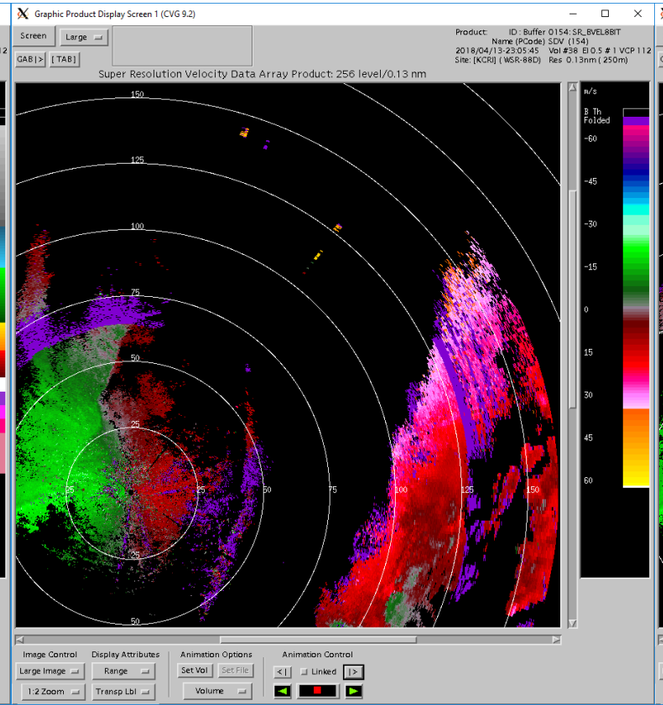

PRF4

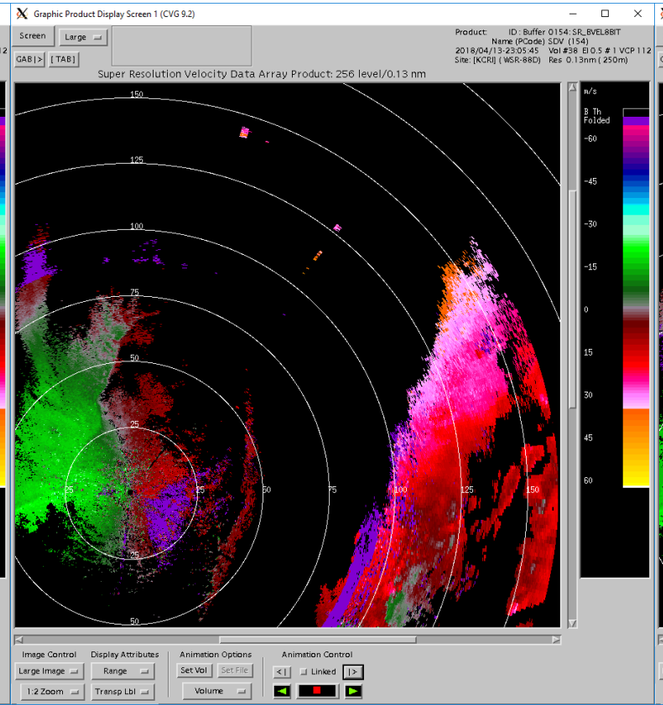

MPDA

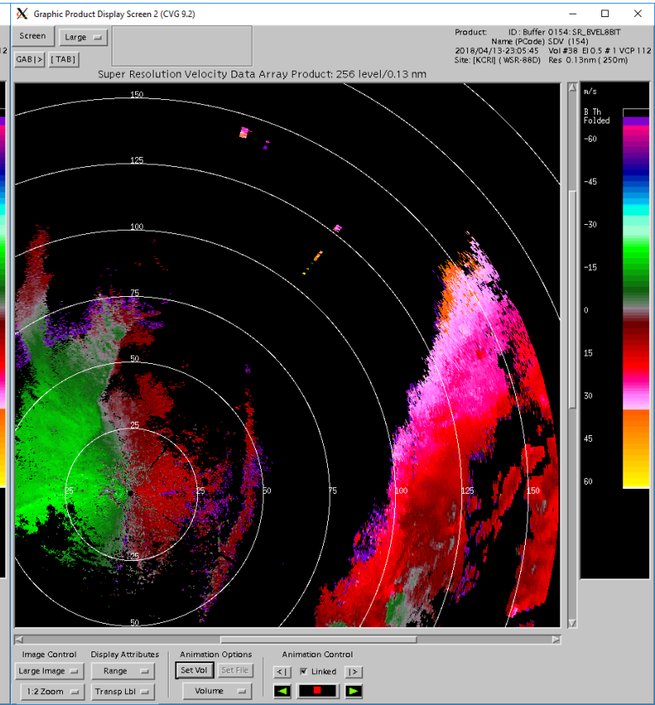

23:10Z

REFL PRF8 PRF4 MPDA

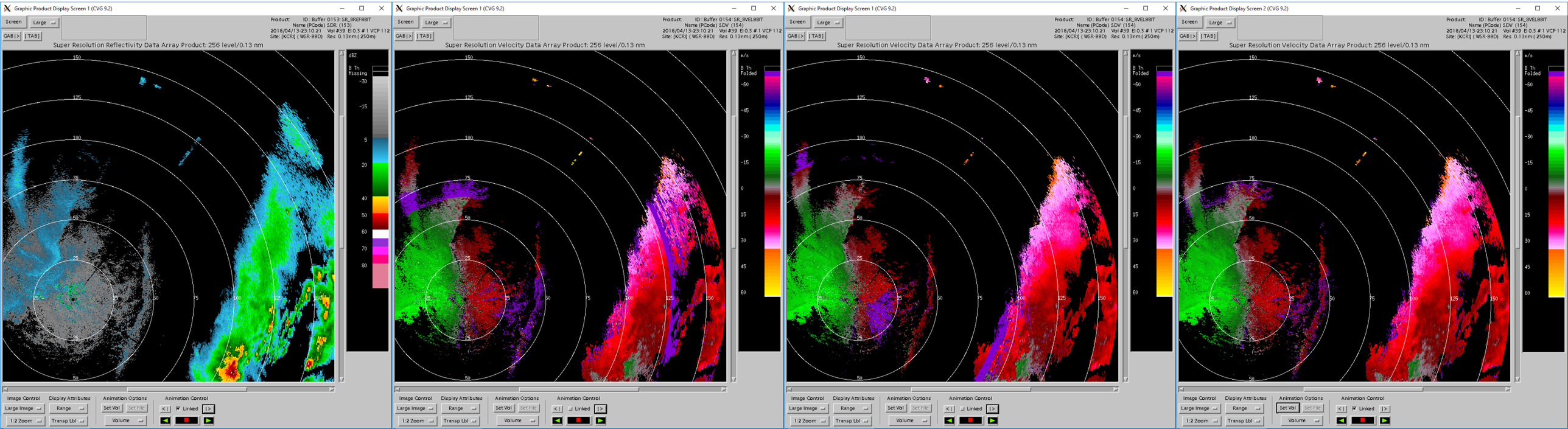

23:14Z

REFL PRF8 PRF4 MPDA

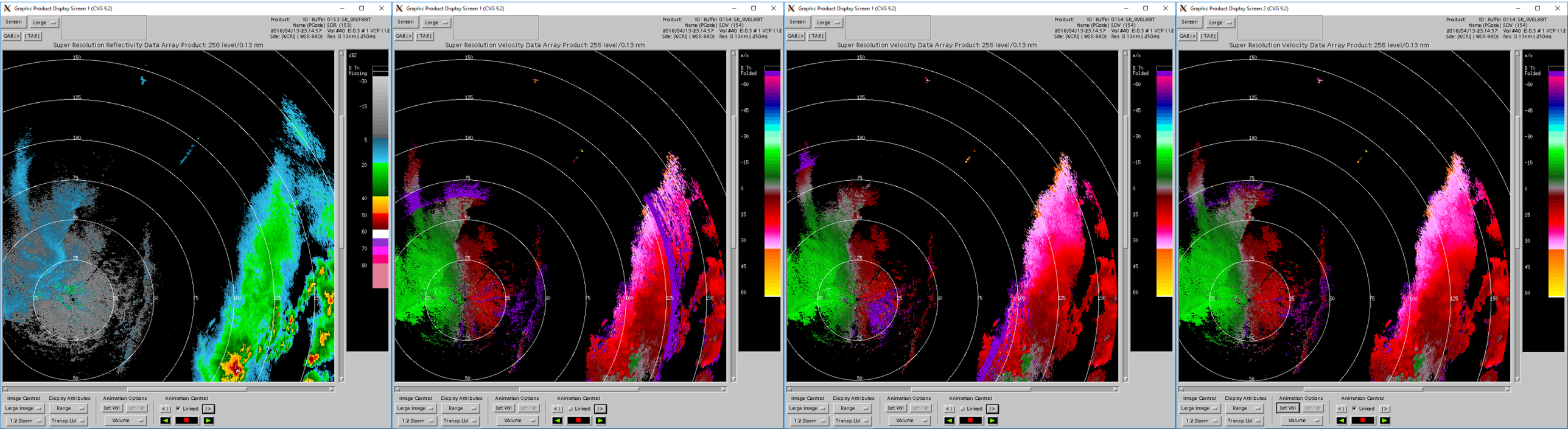

23:19Z

REFL

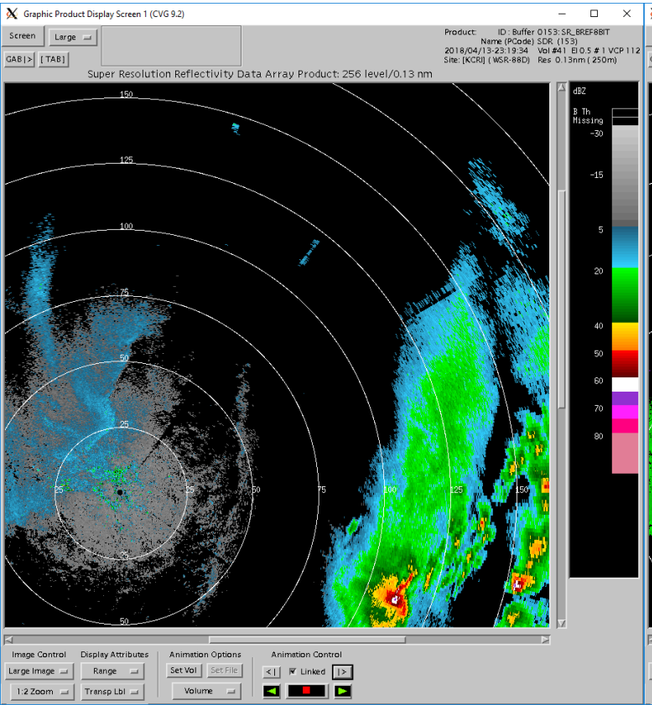

PRF8

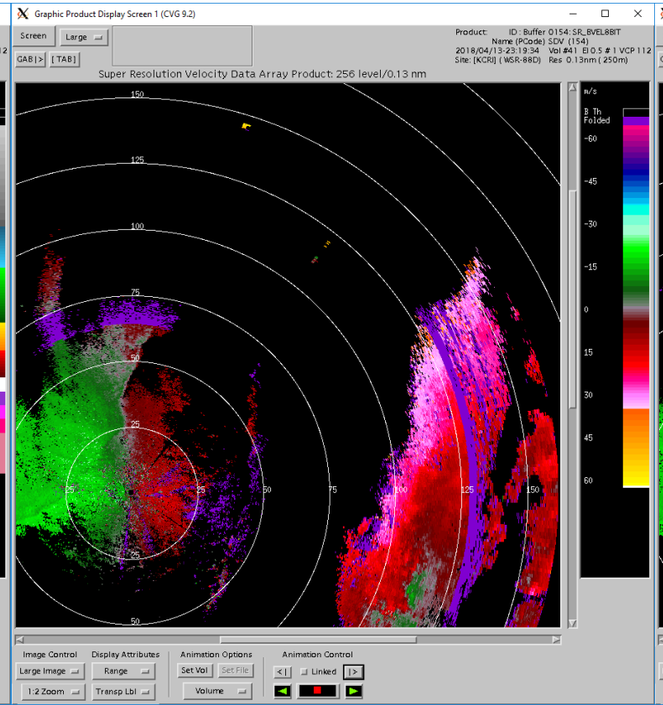

PRF4

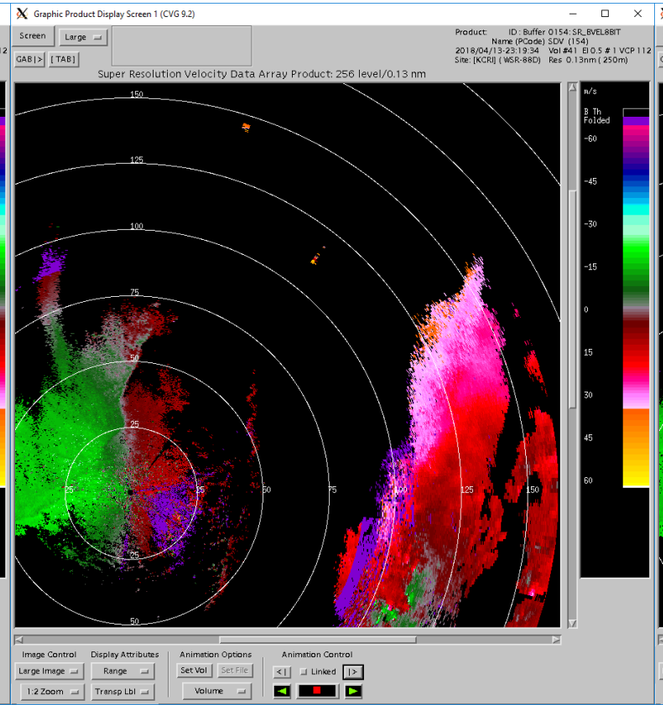

MPDA

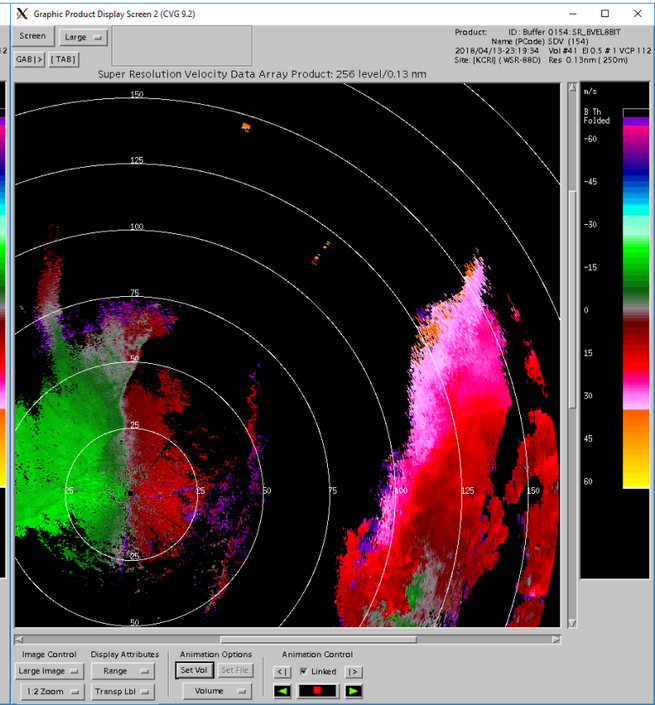

23:24Z

REFL

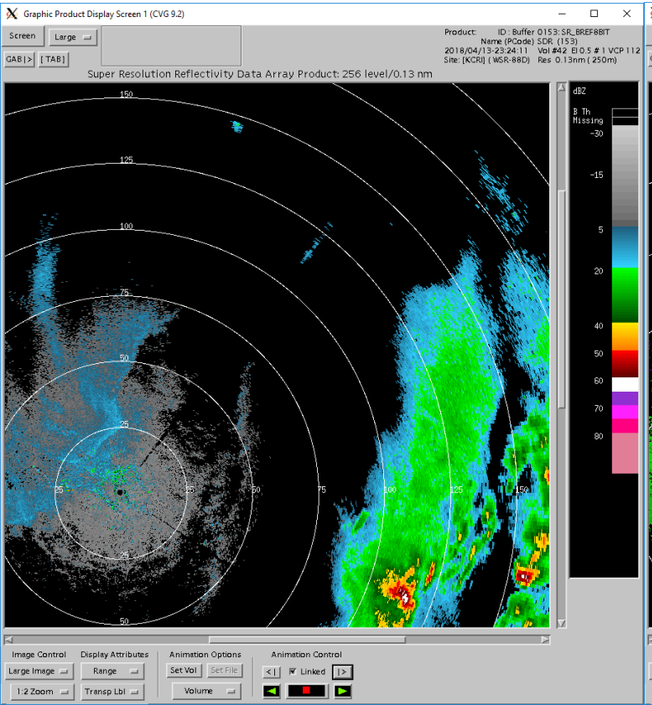

PRF8

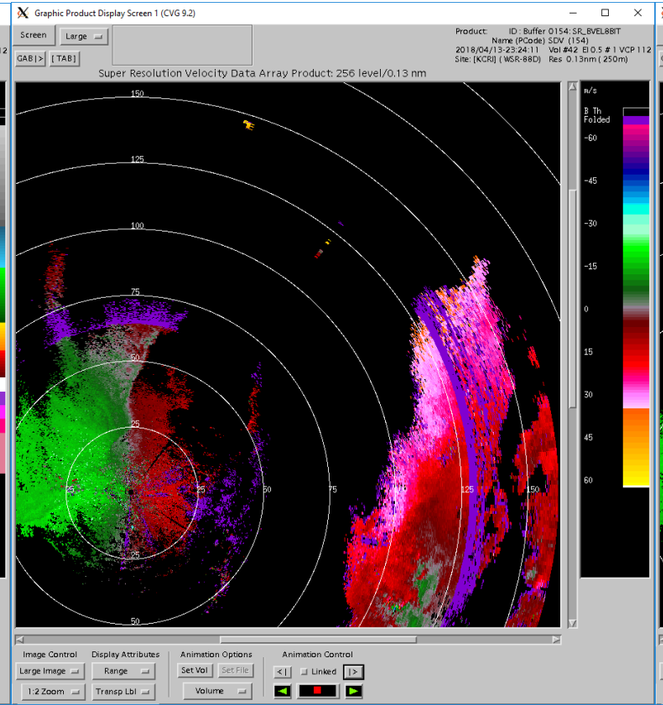

PRF4

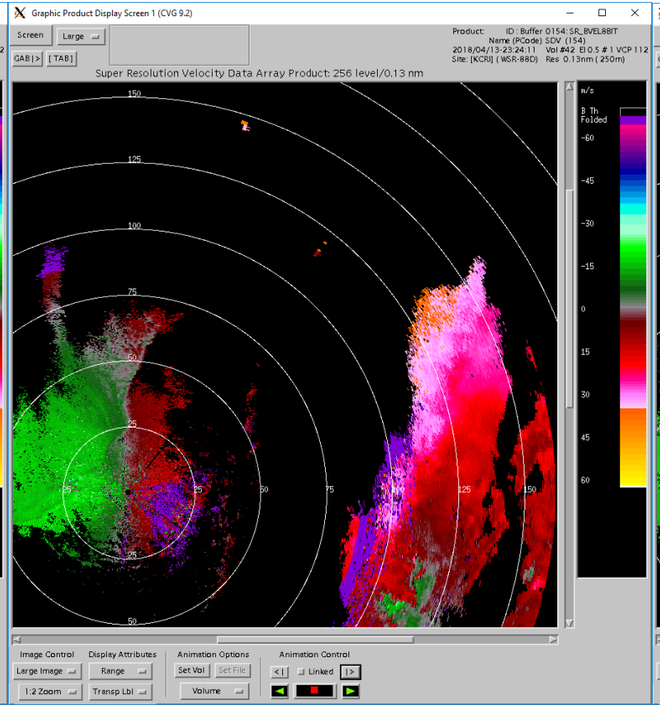

MPDA

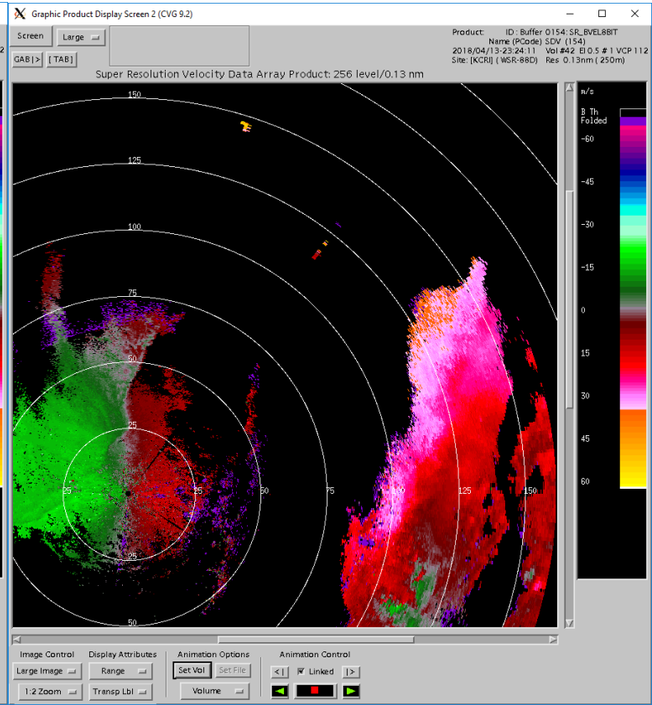

23:28Z

REFL

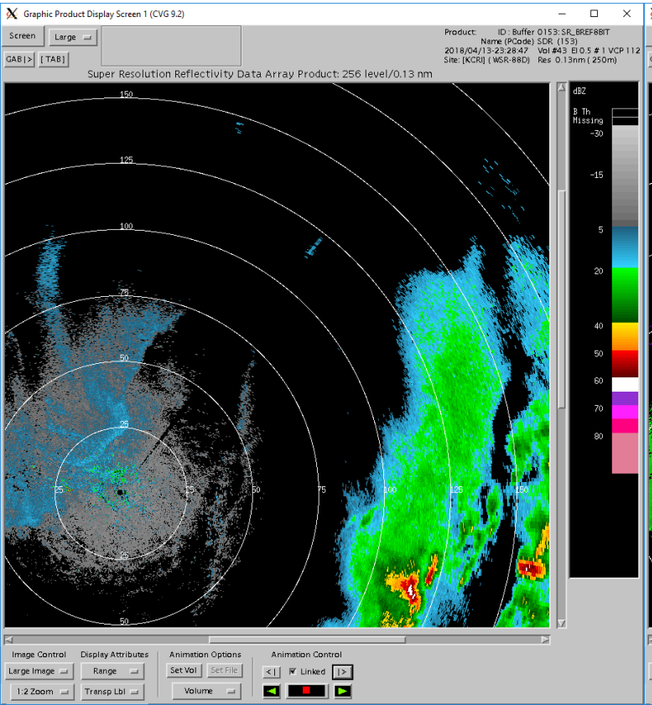

PRF8

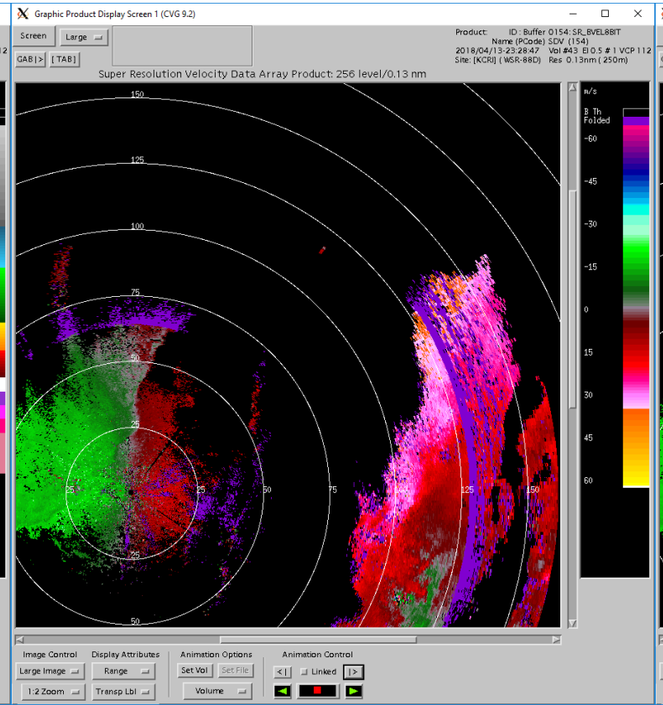

PRF4

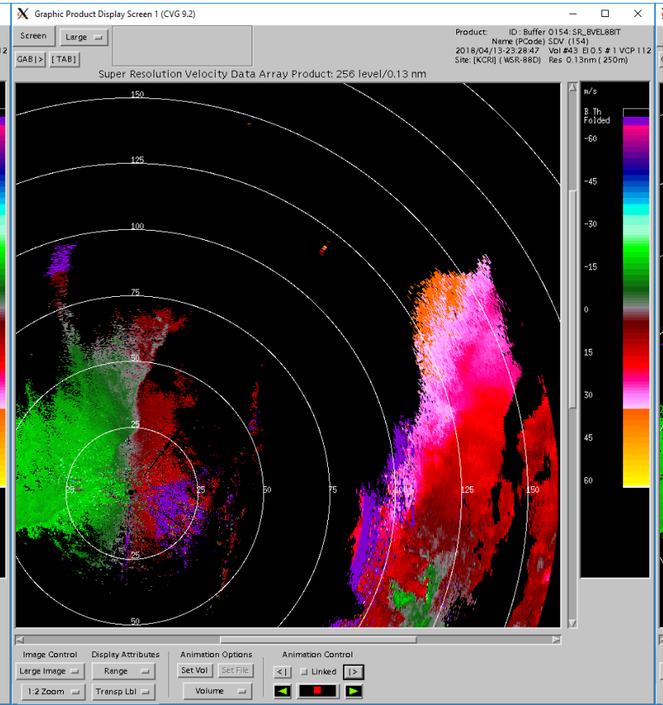

MPDA

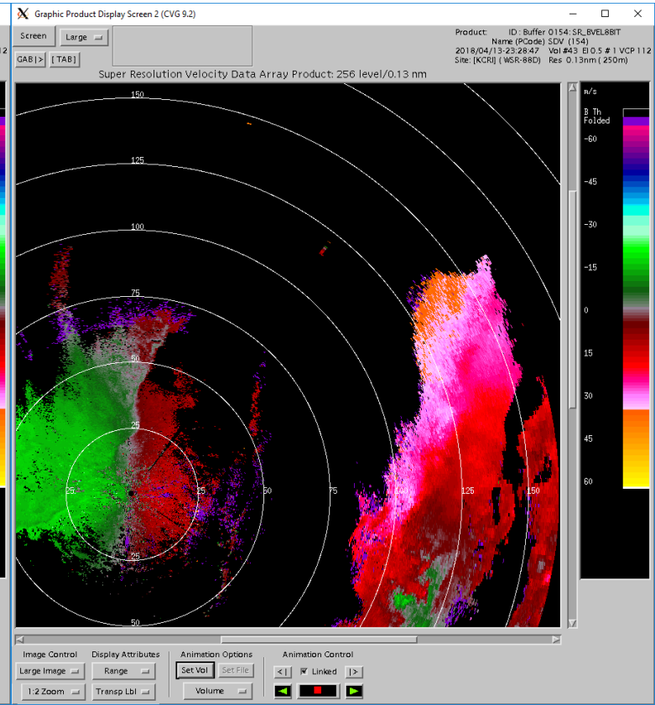

23:33Z

REFL

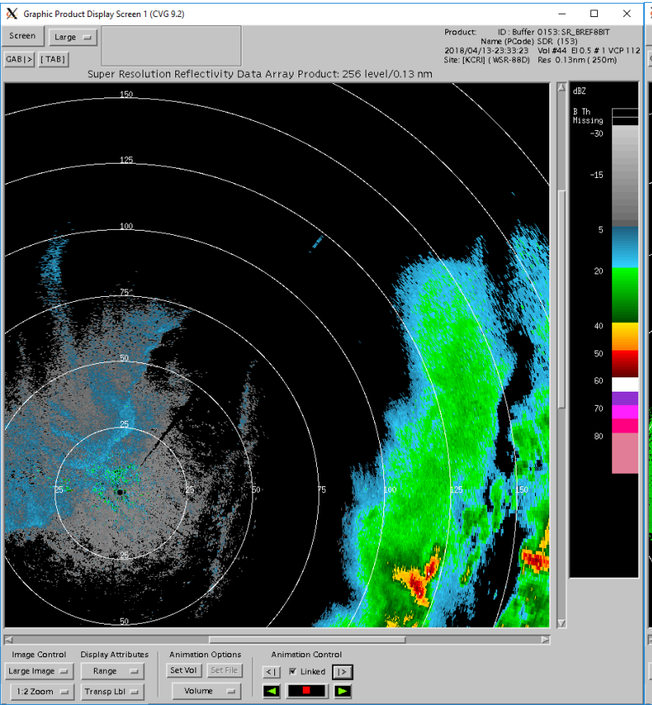

PRF8

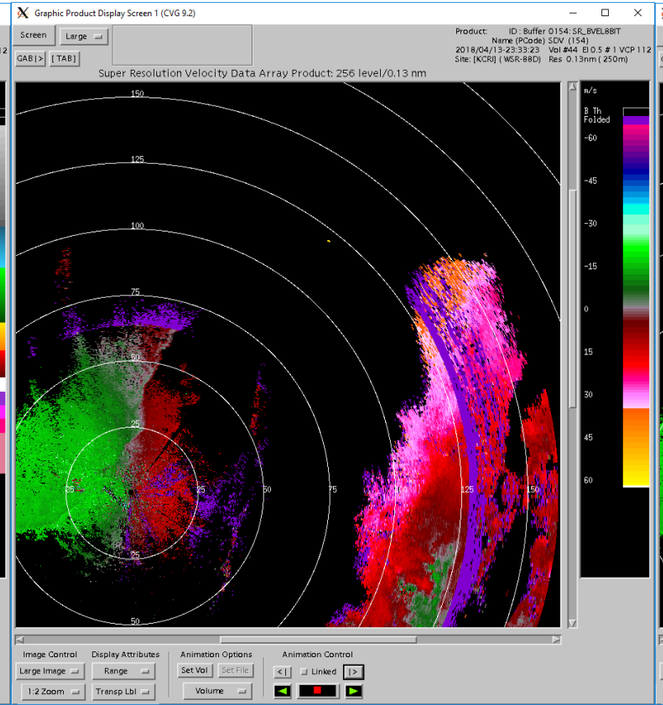

PRF4

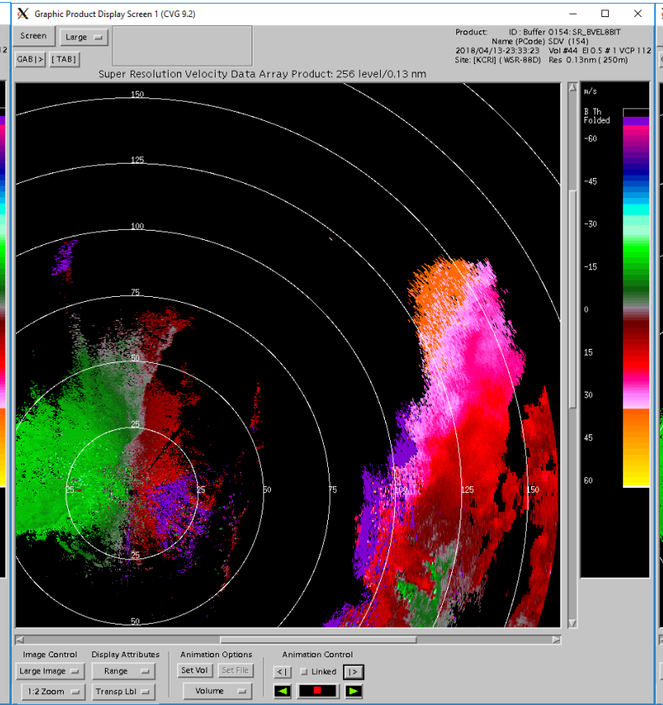

MPDA

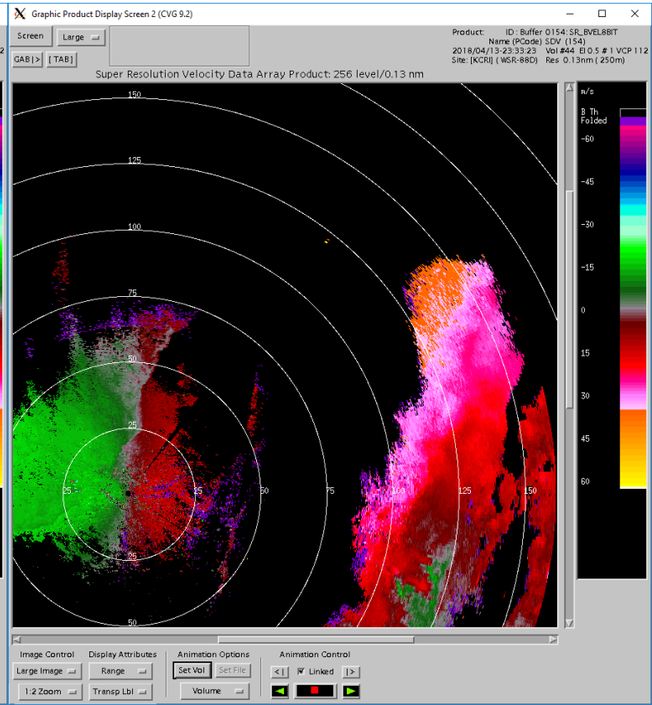

23:37Z

REFL

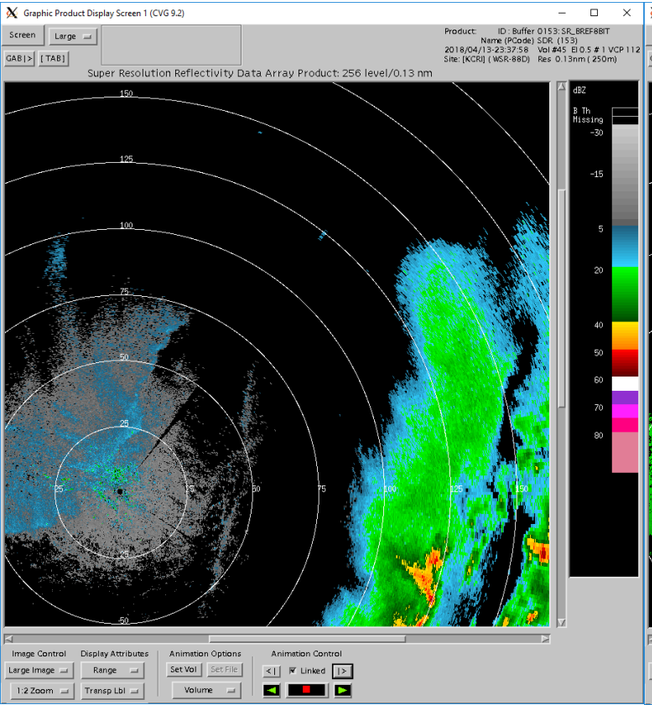

PRF8

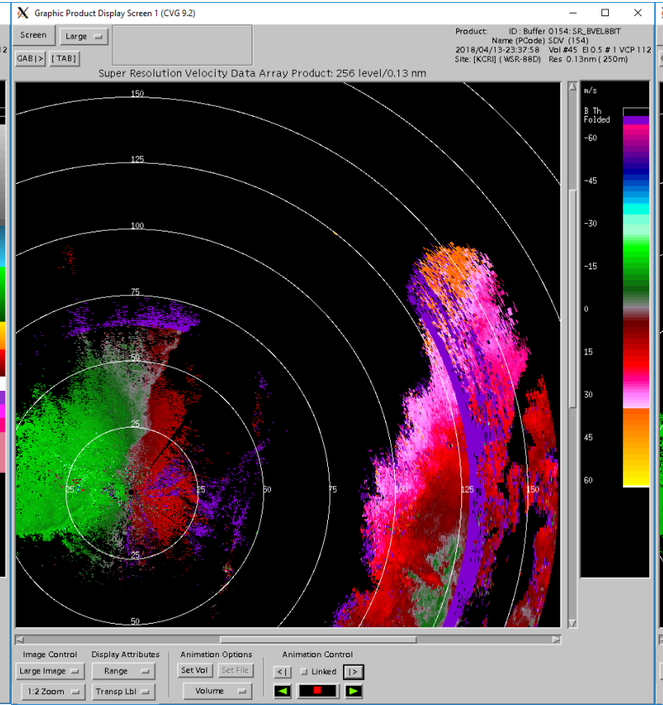

PRF4

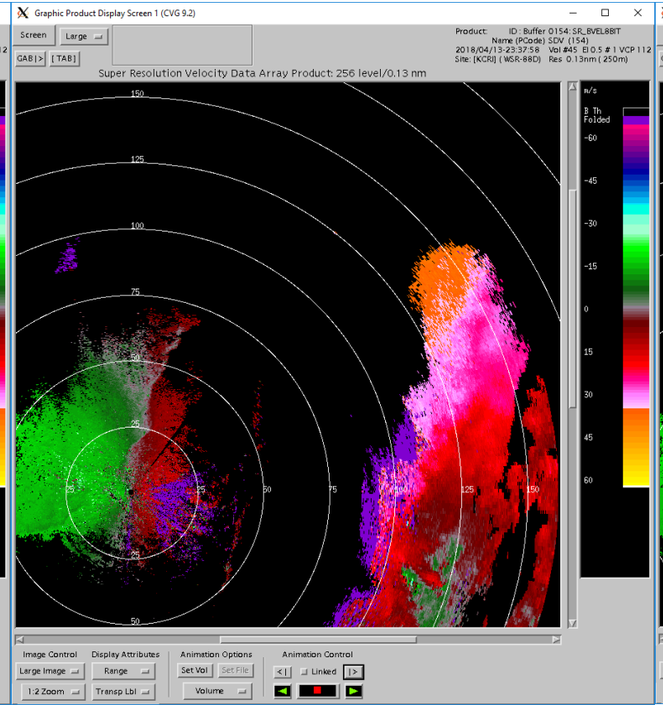

MPDA

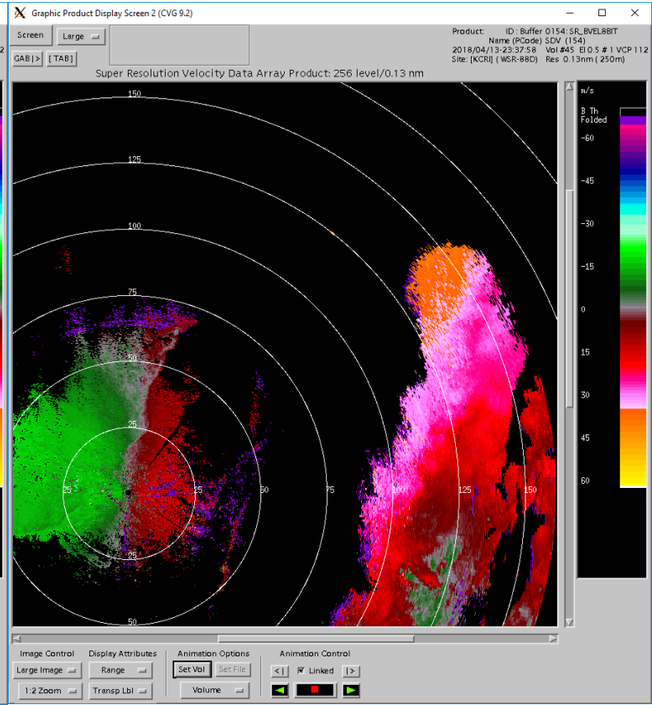

23:42Z

REFL

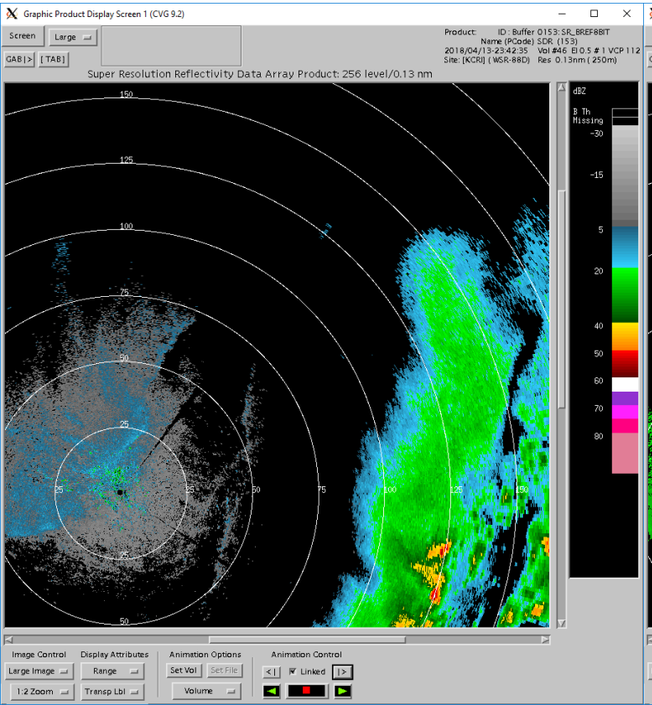

PRF8

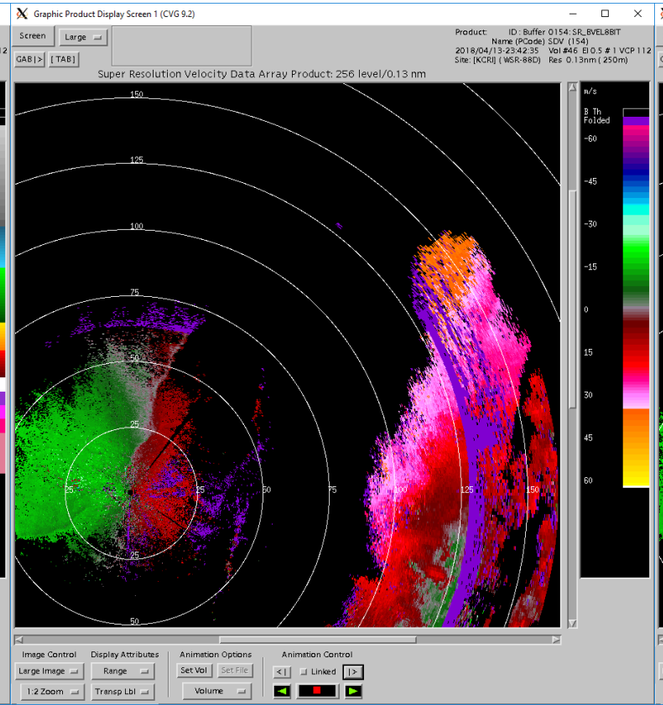

PRF4

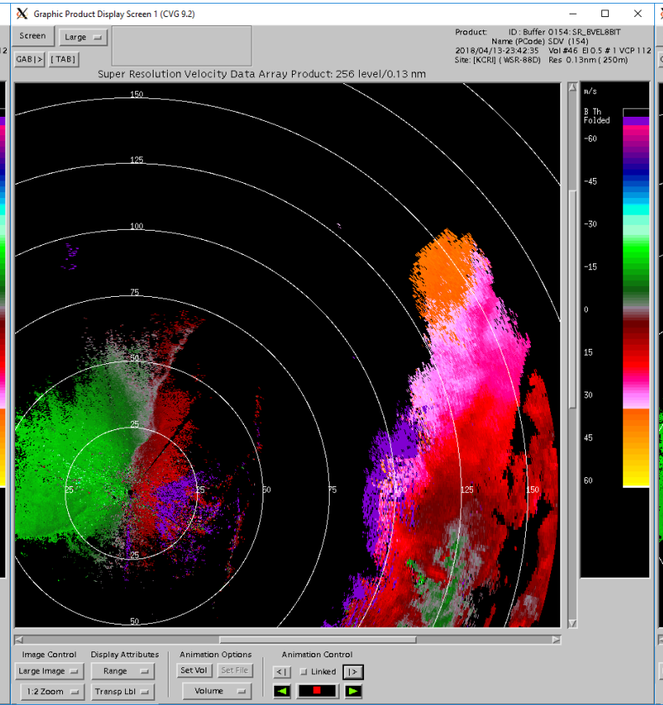

MPDA

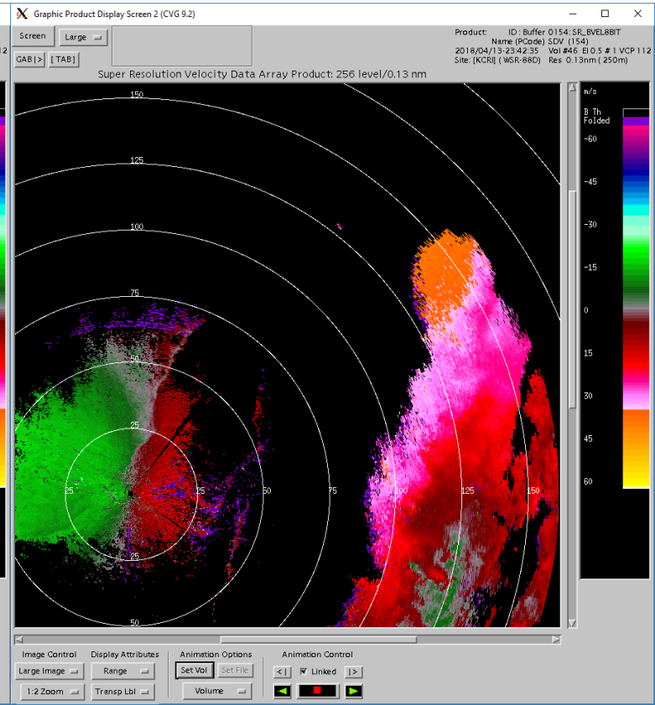

23:47Z

REFL PRF8 PRF4 MPDA

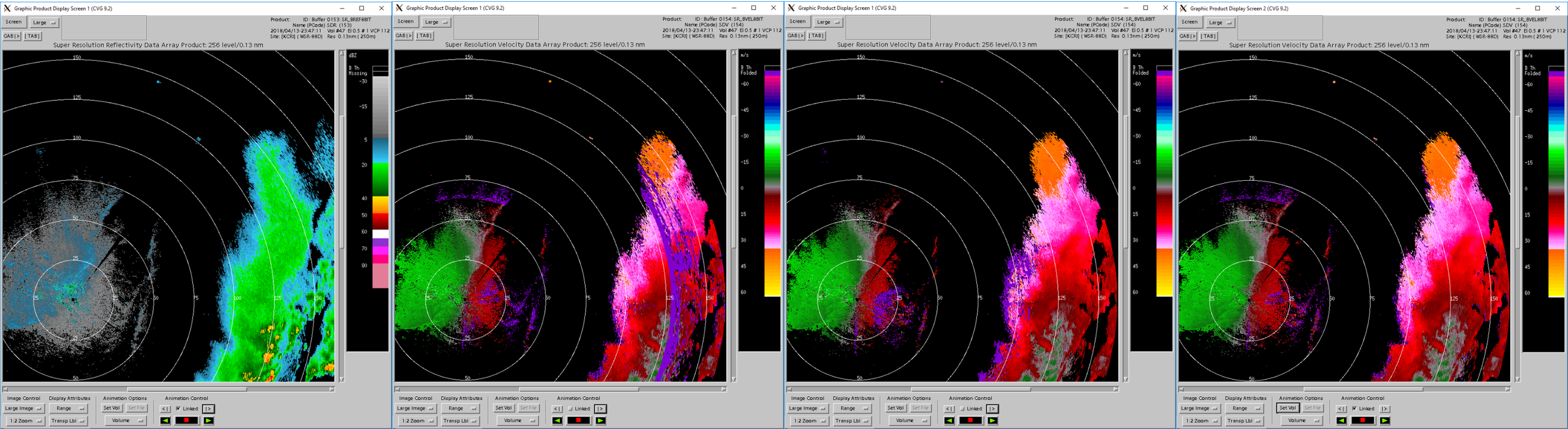

23:51Z

REFL

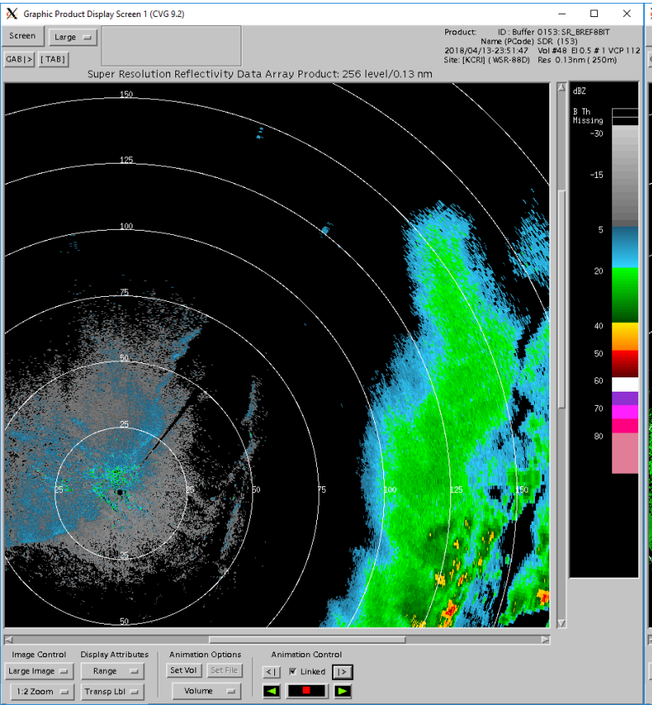

PRF8

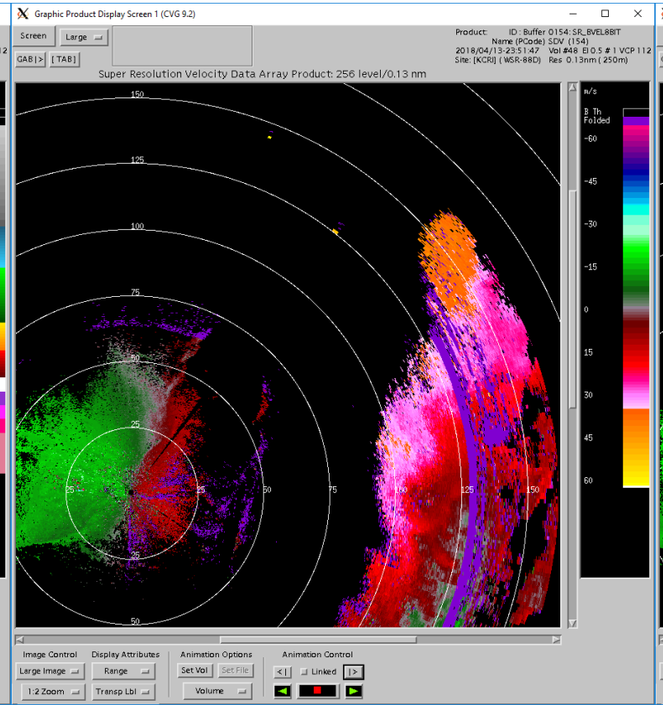

PRF4

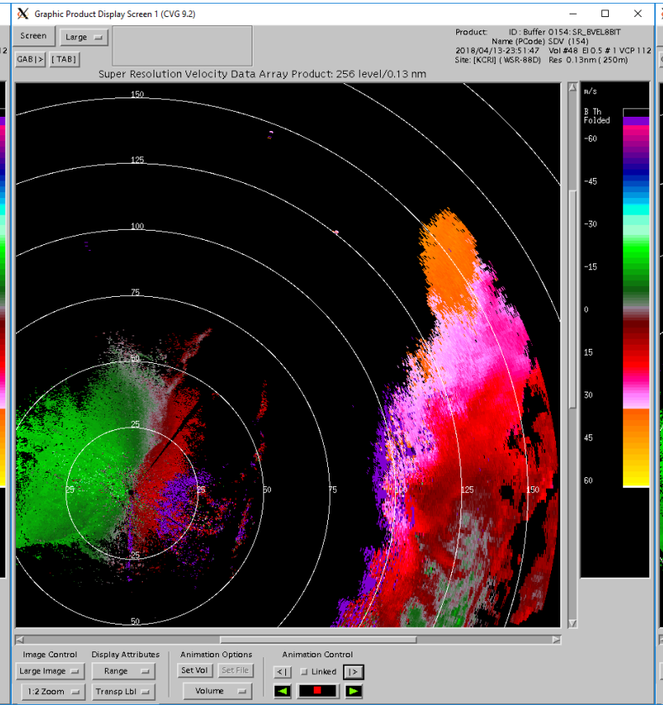

MPDA

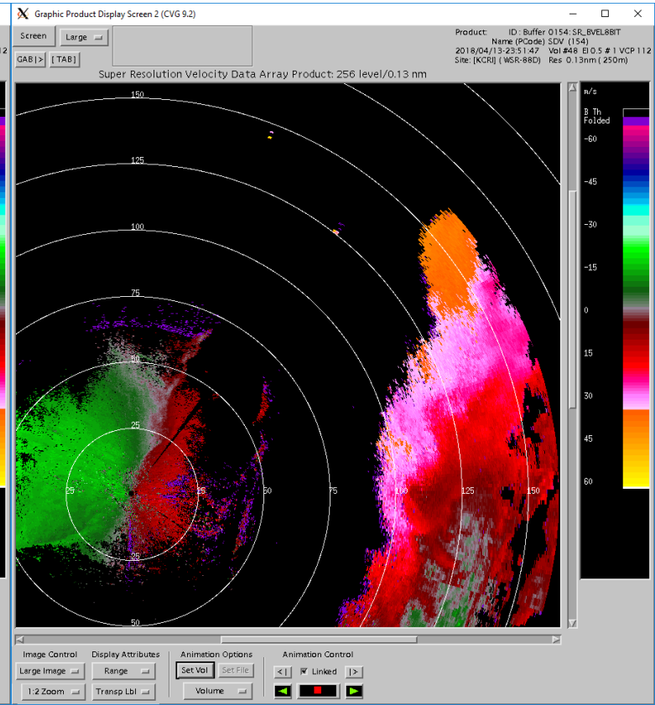

23:56Z

REFL

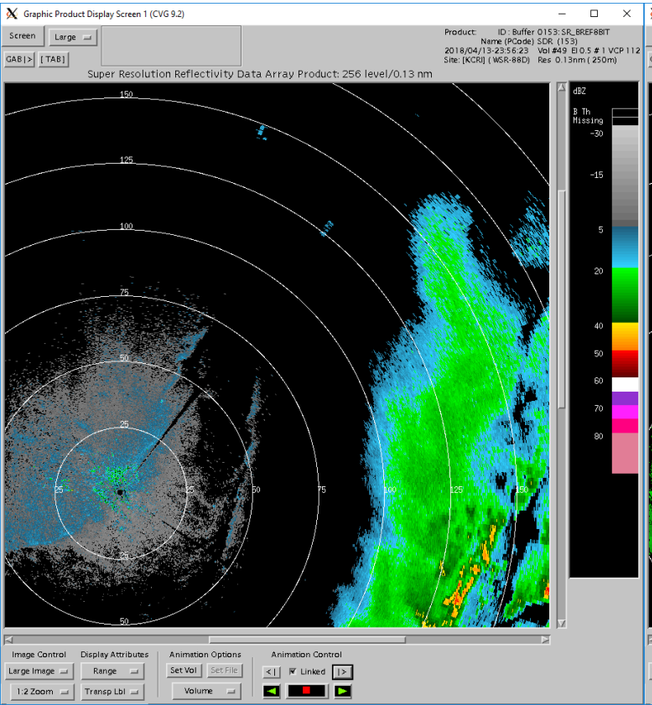

PRF8

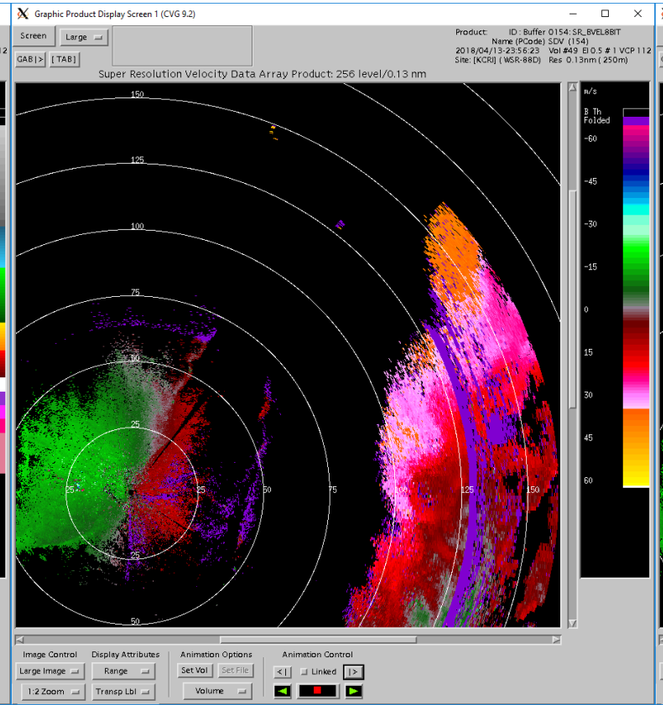

PRF4

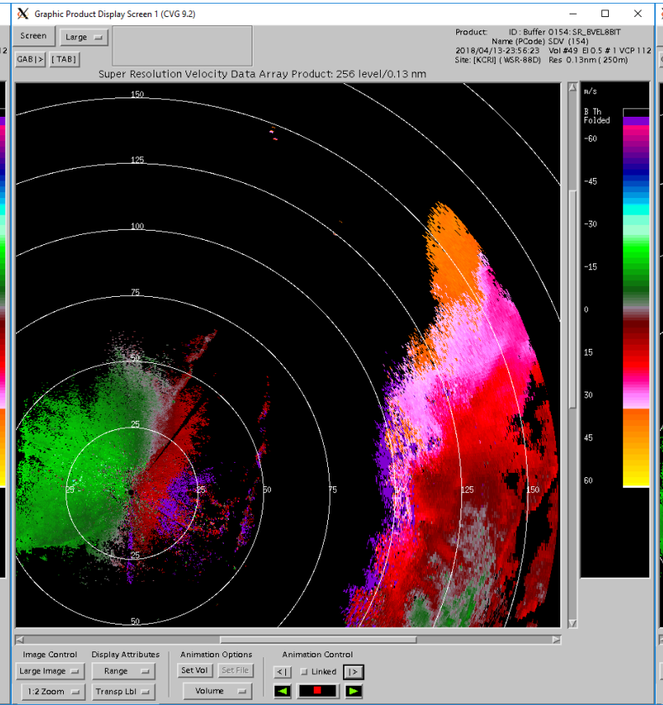

MPDA

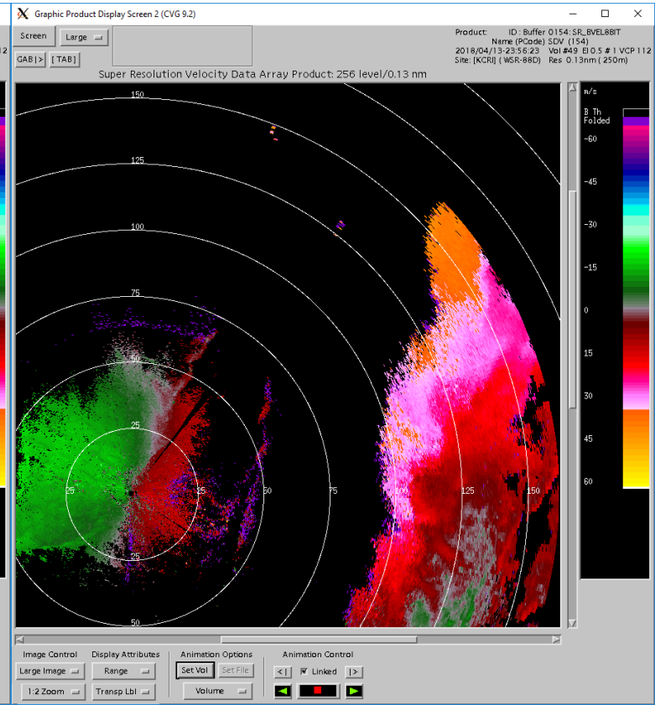

00:01Z

REFL PRF8 PRF4 MPDA

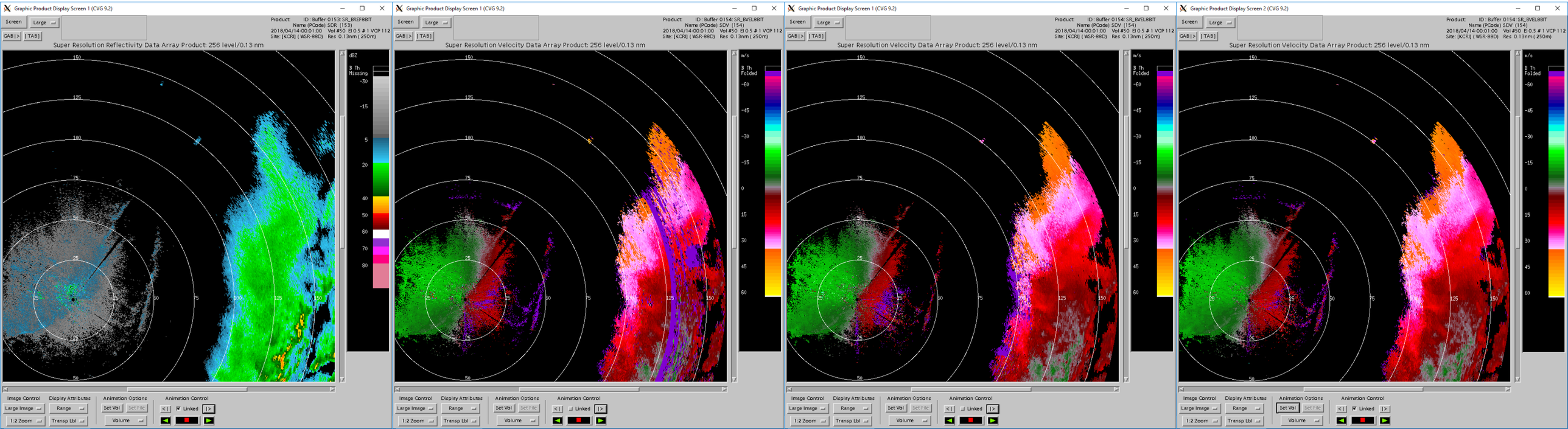

SOUTHERN END OF SQUALL LINE

20:13Z

REFL

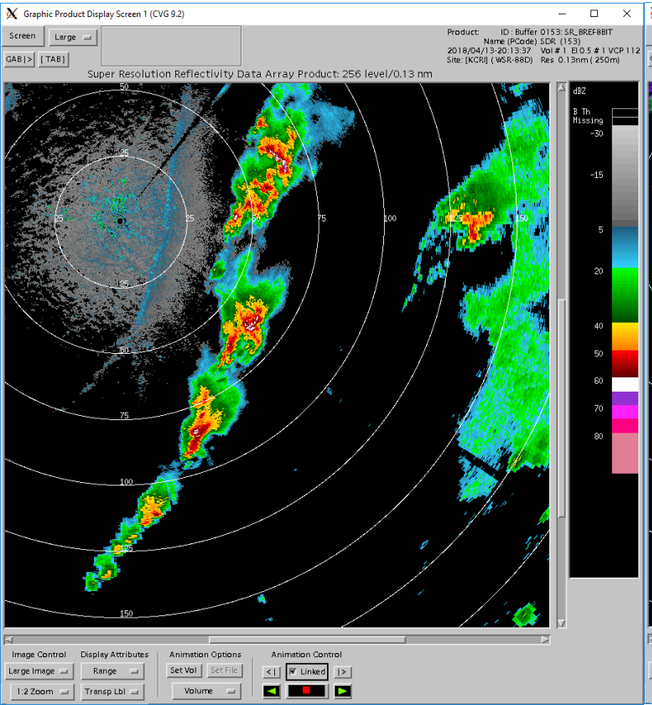

PRF8

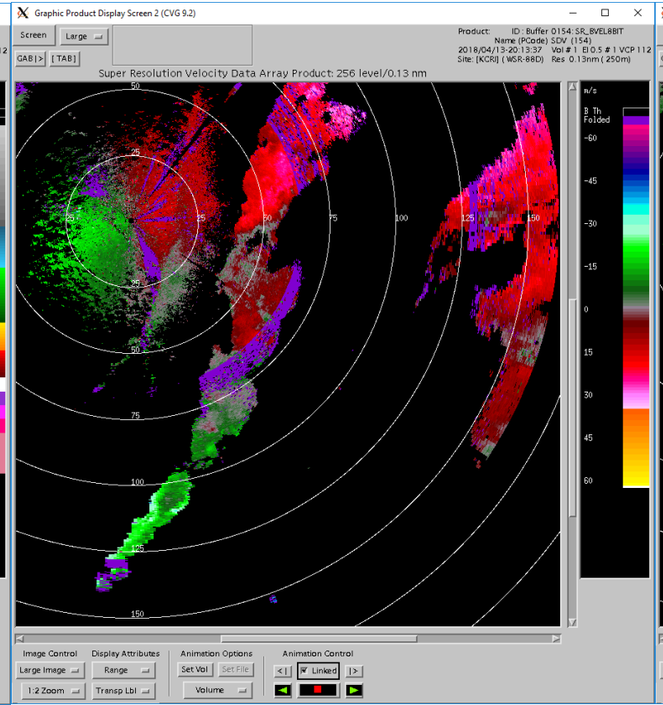

PRF4

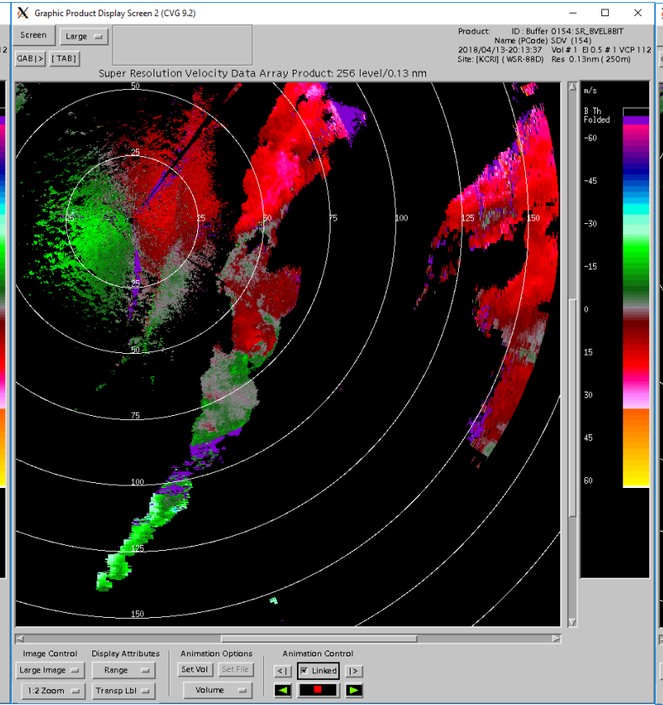

MPDA

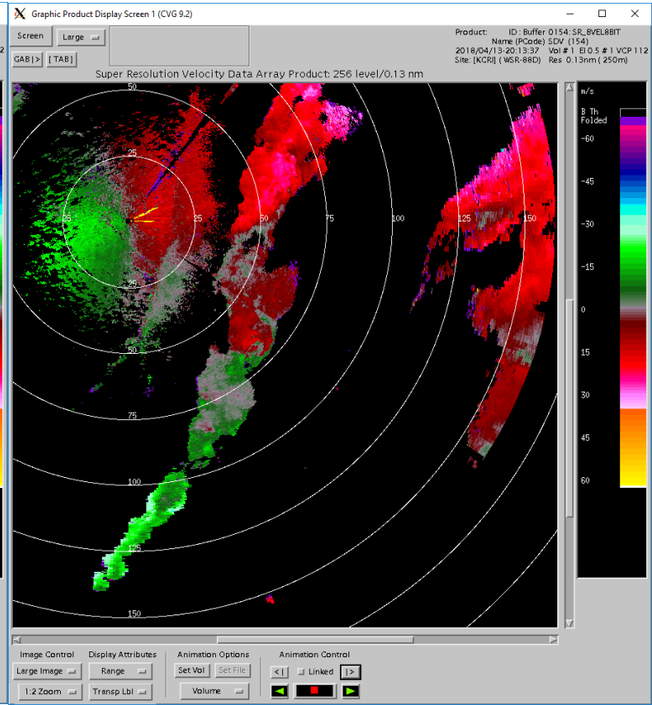

20:18Z

REFL

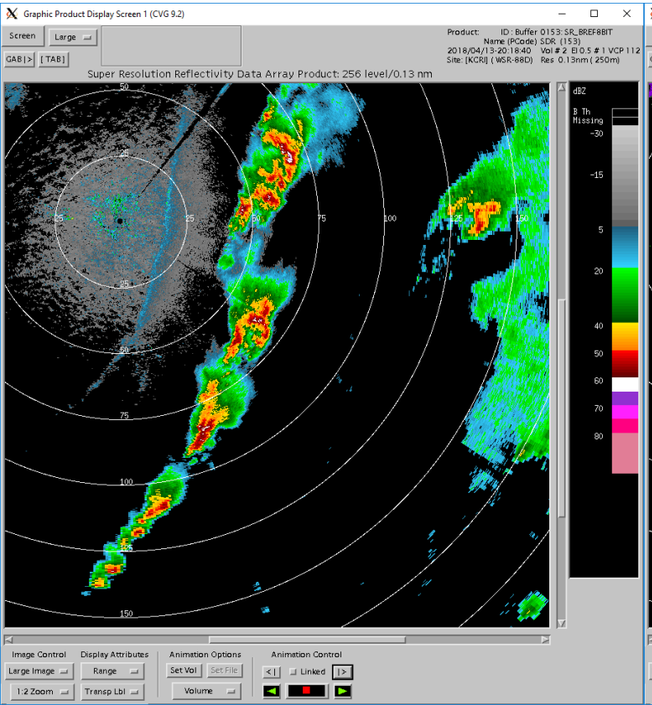

PRF8

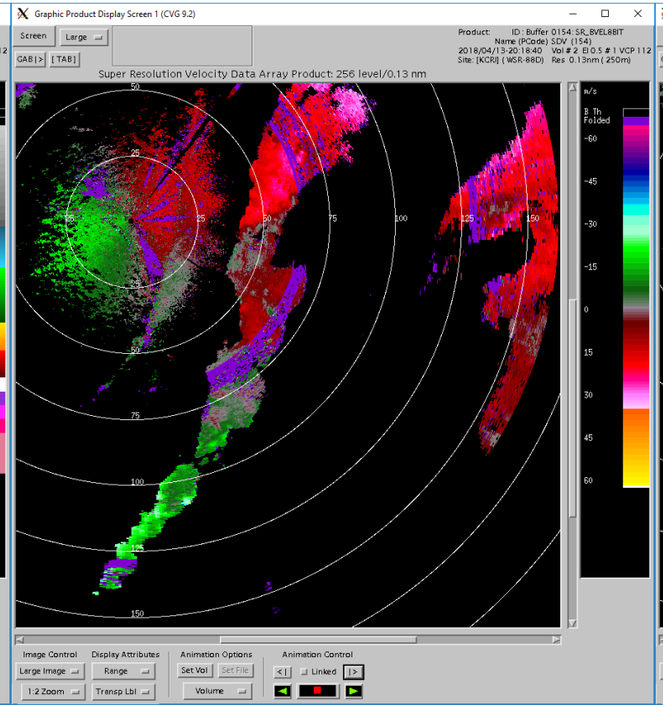

PRF4

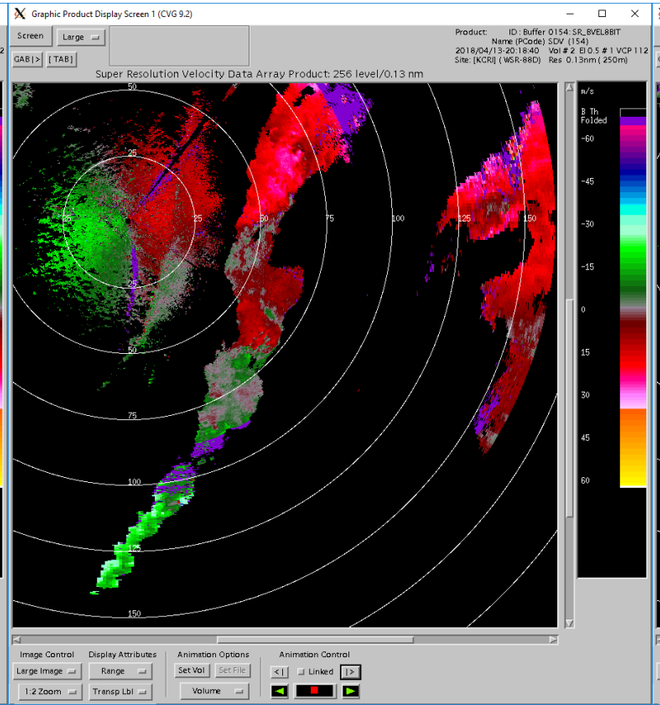

MPDA

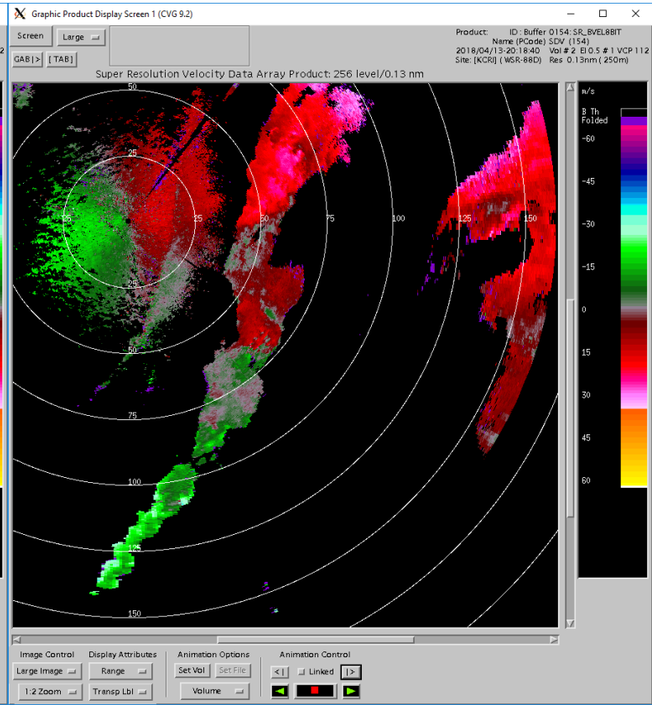

20:23Z

REFL

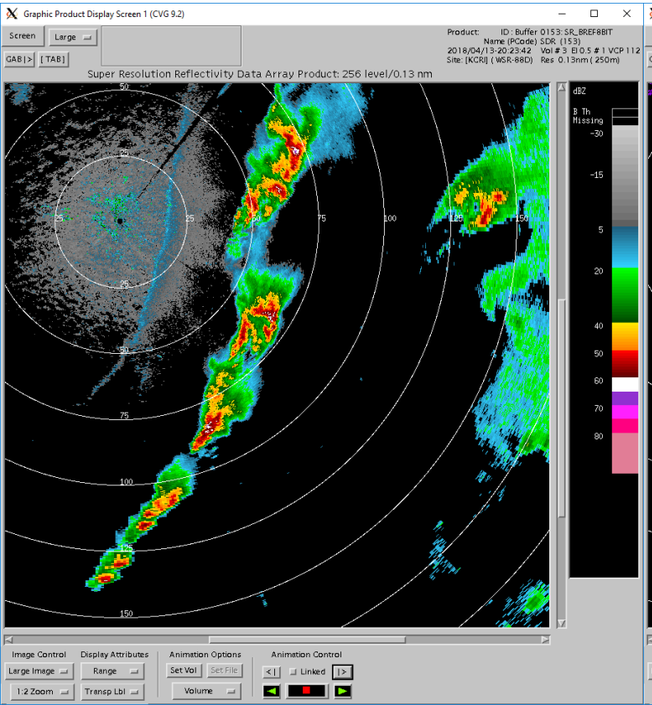

PRF8

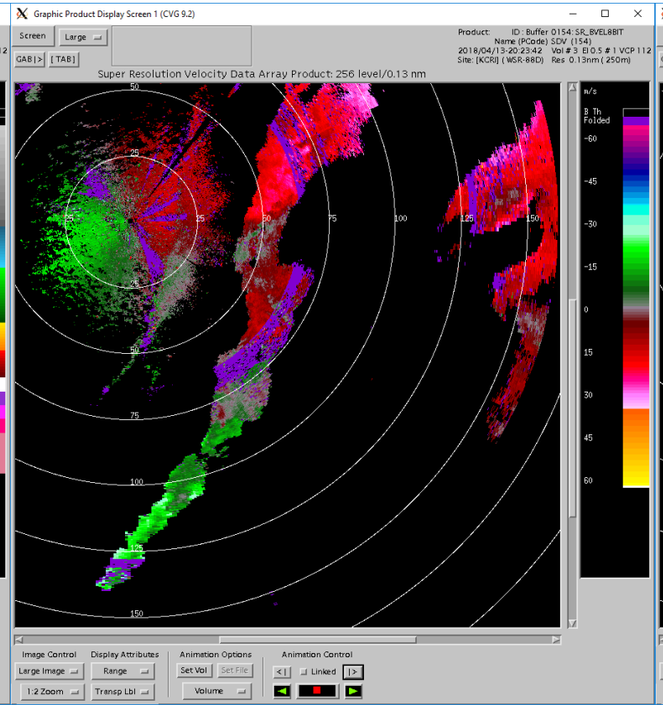

PRF4

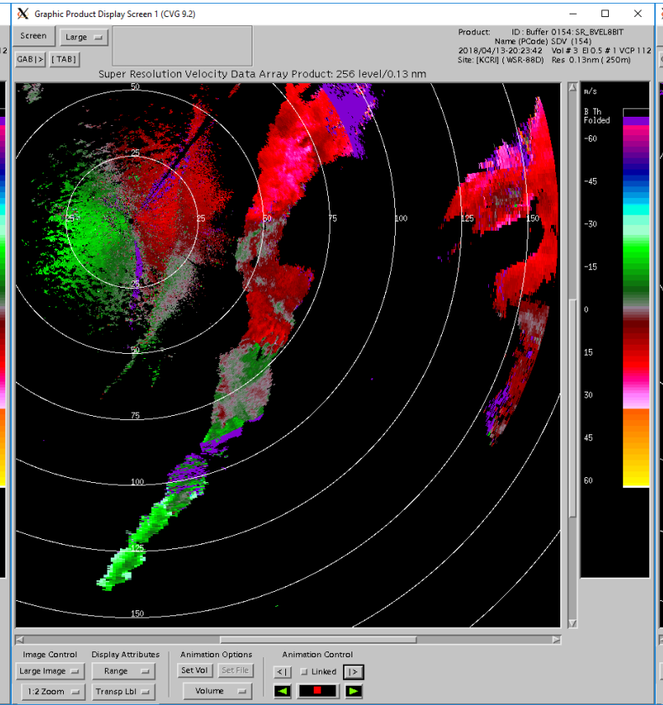

MPDA

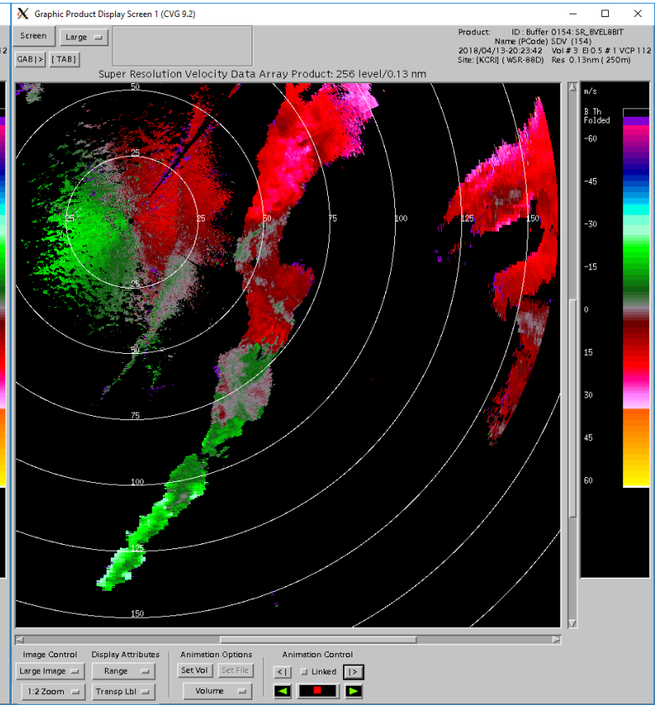

20:28Z

REFL

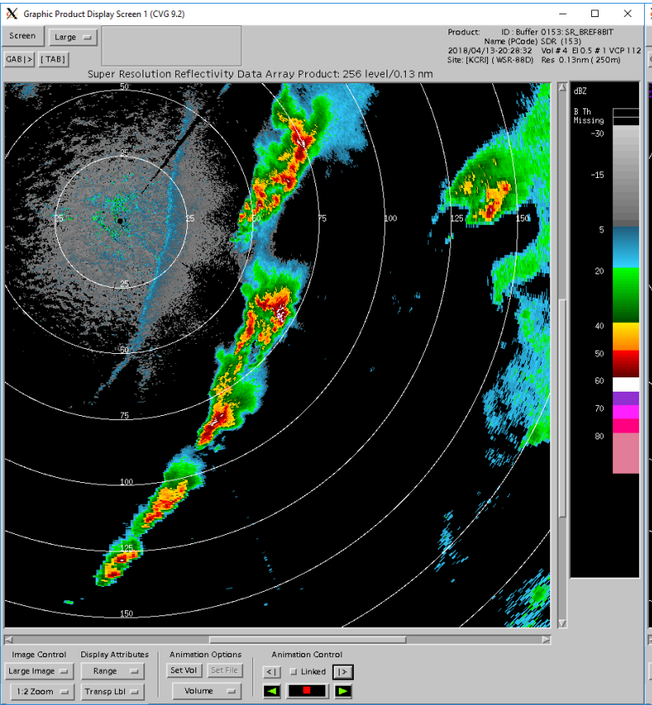

PRF8

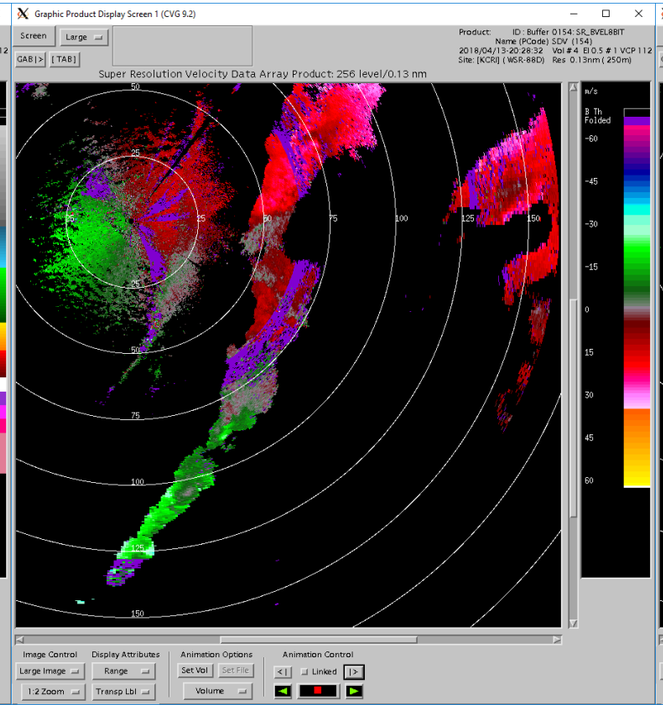

PRF4

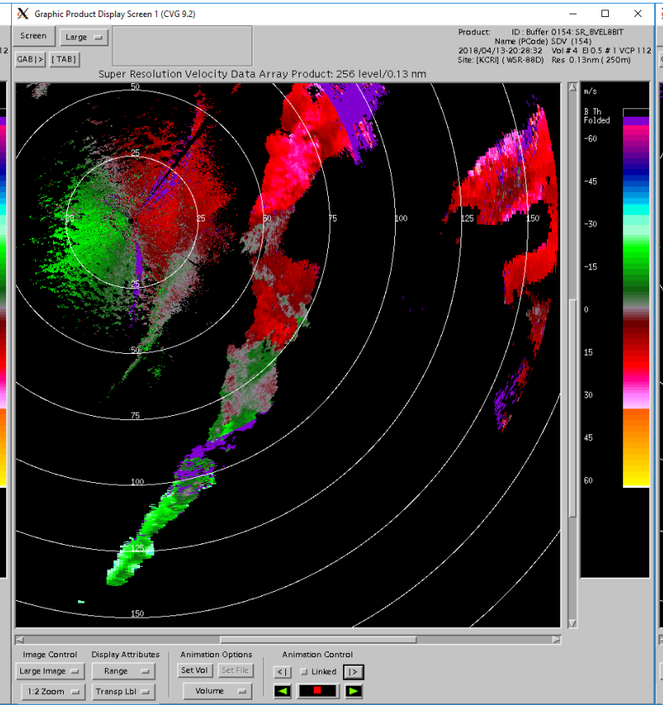

MPDA

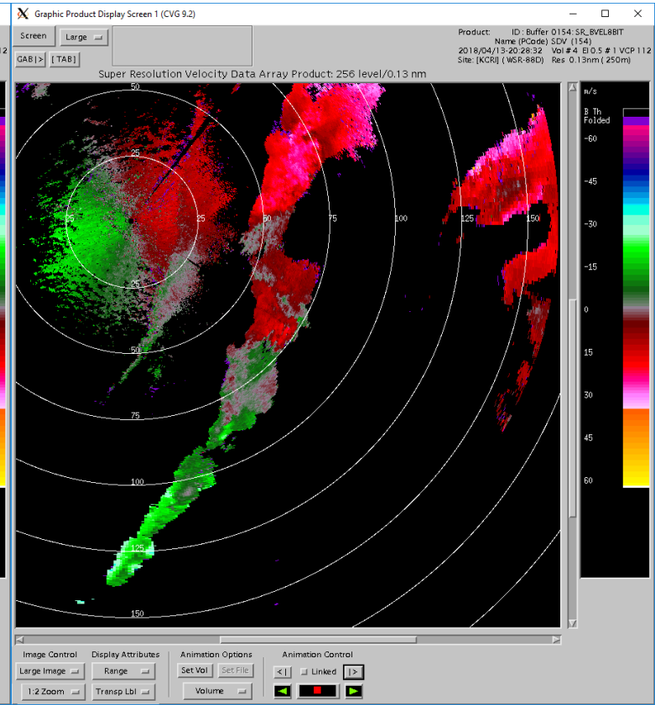

20:33Z

REFL

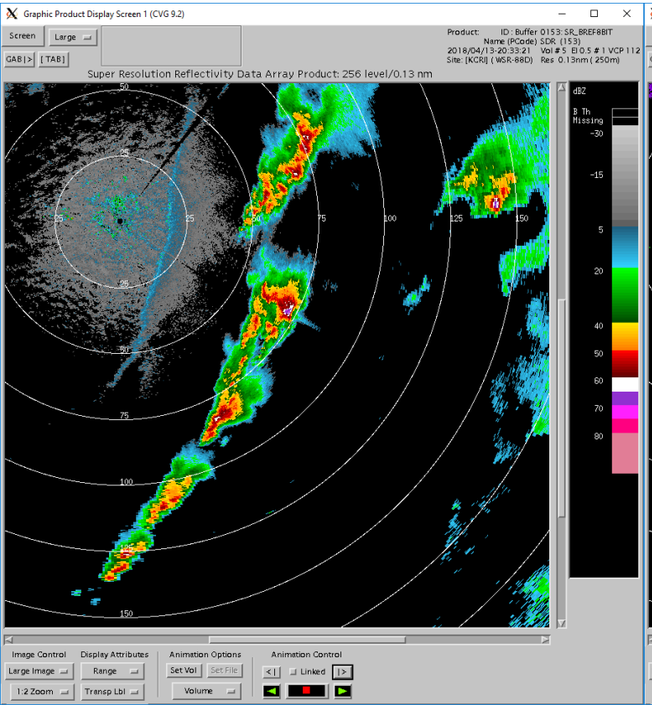

PRF8

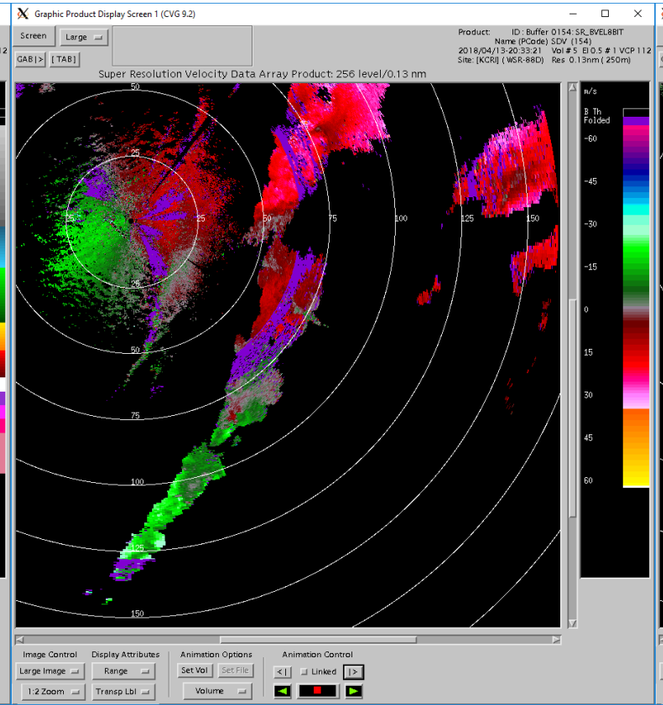

PRF4

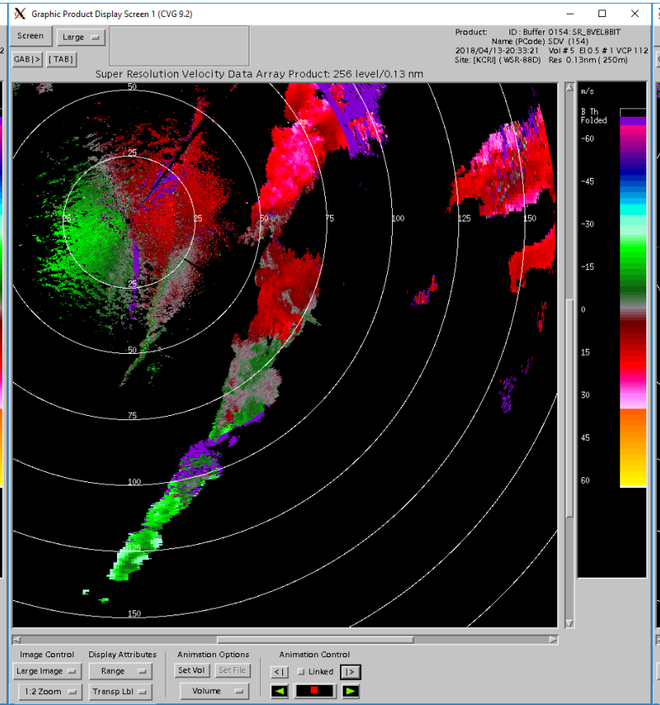

MPDA

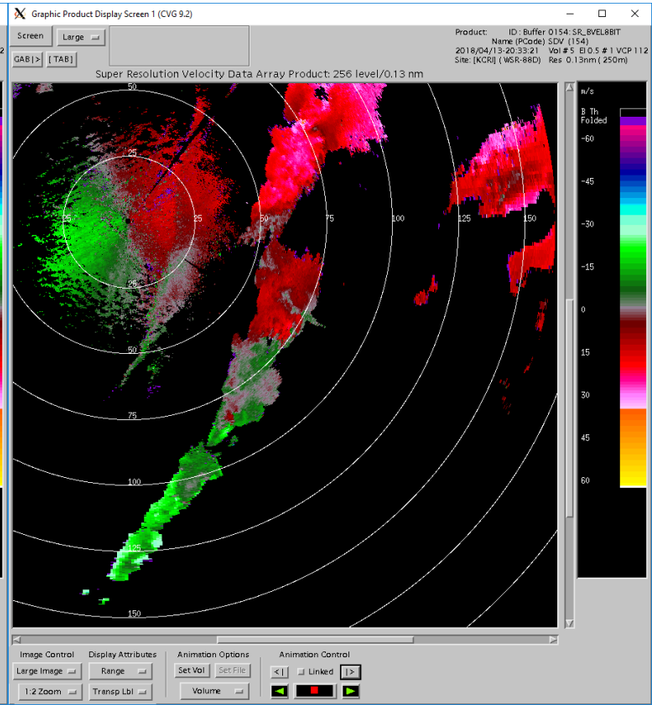

20:38Z

REFL

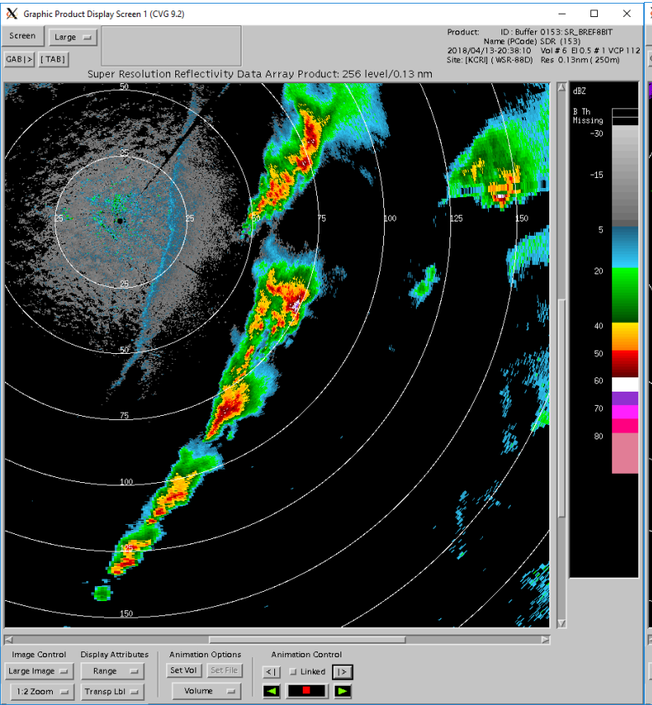

PRF8

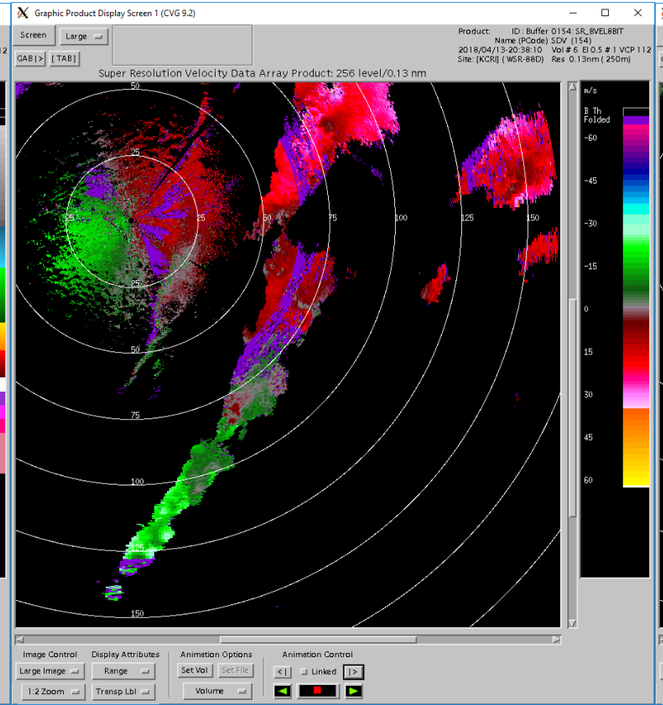

PRF4

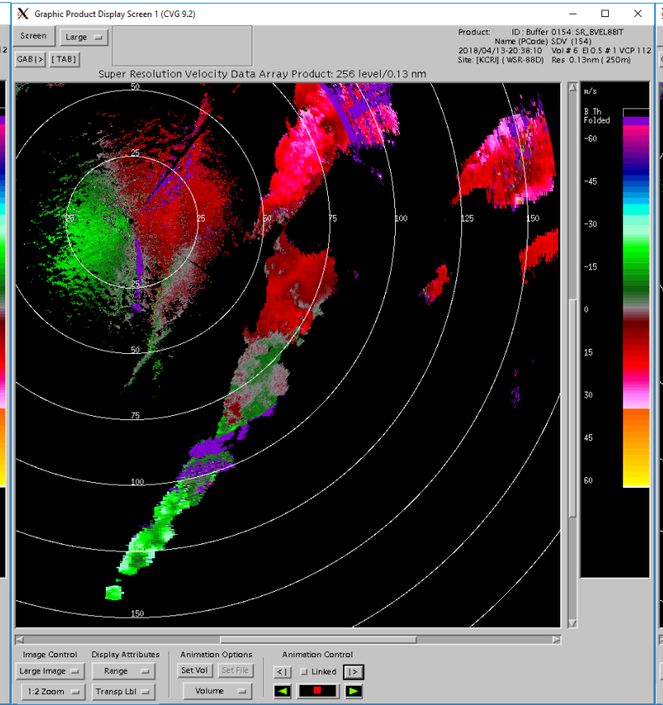

MPDA

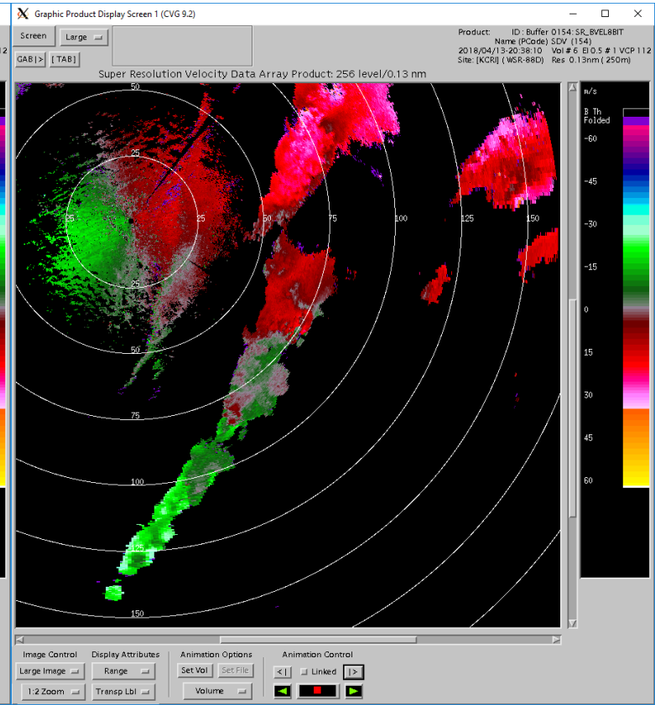

20:42Z

REFL

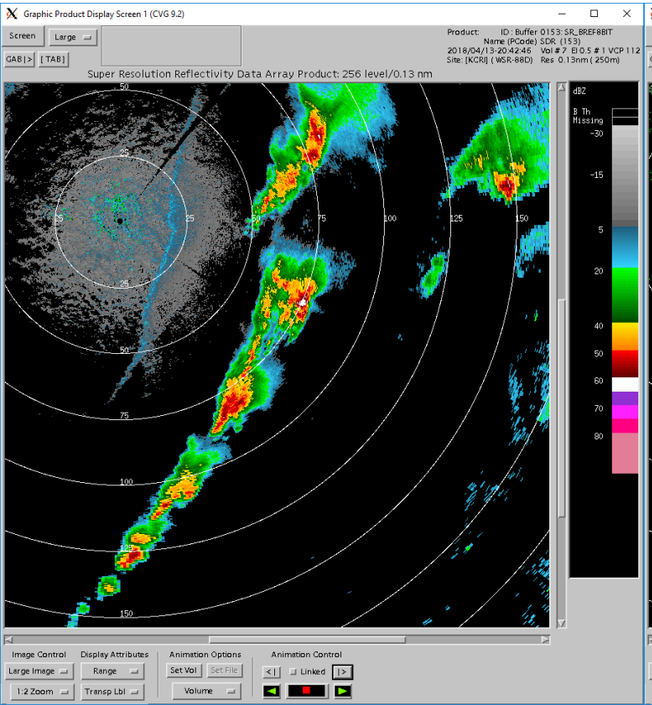

PRF8

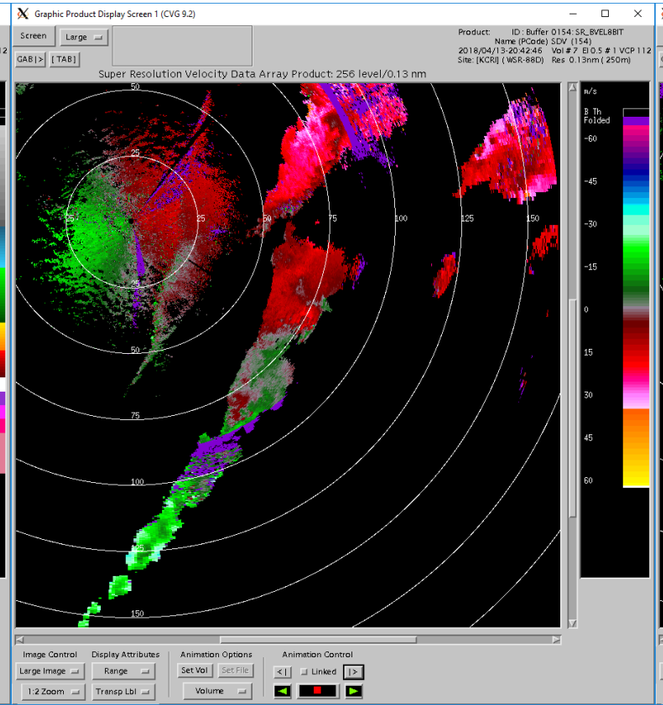

PRF4

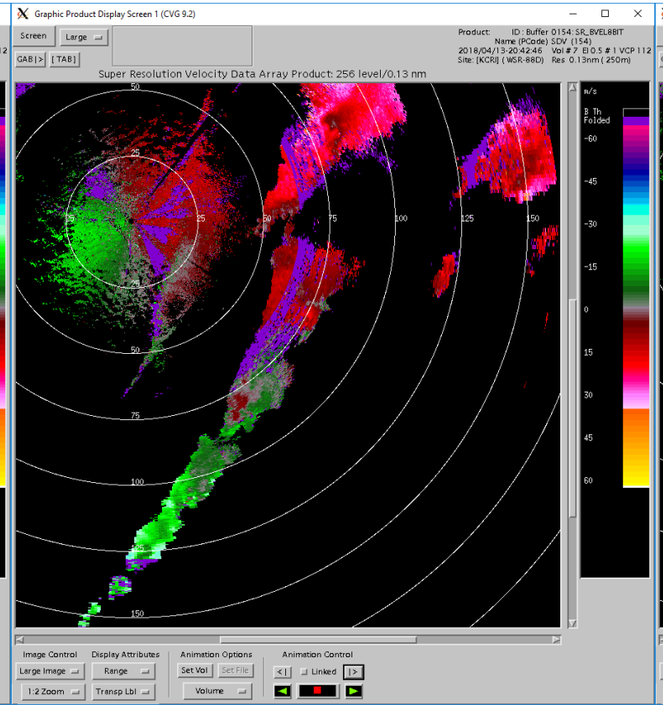

MPDA

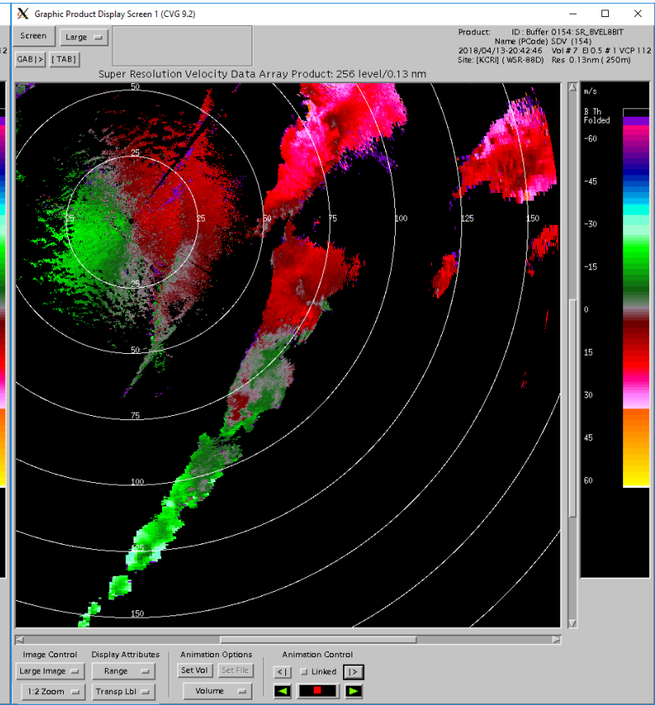

20:47Z

REFL

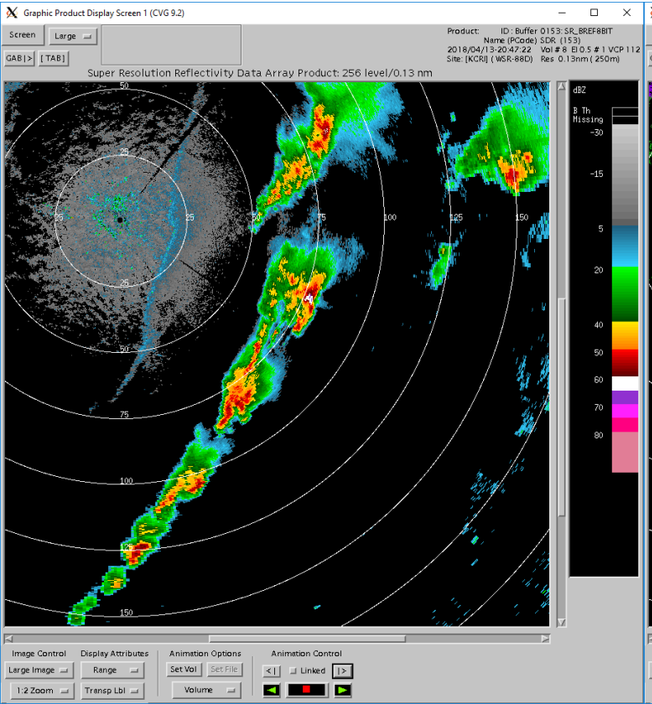

PRF8

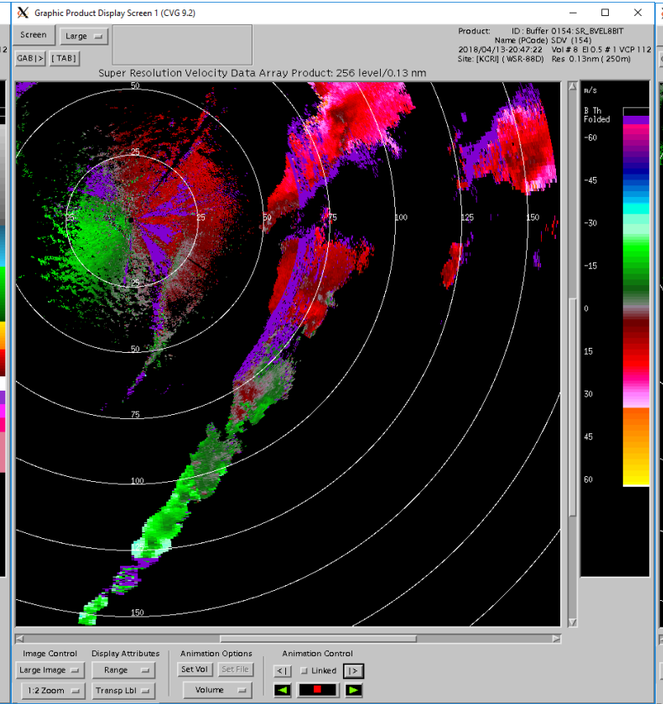

PRF4

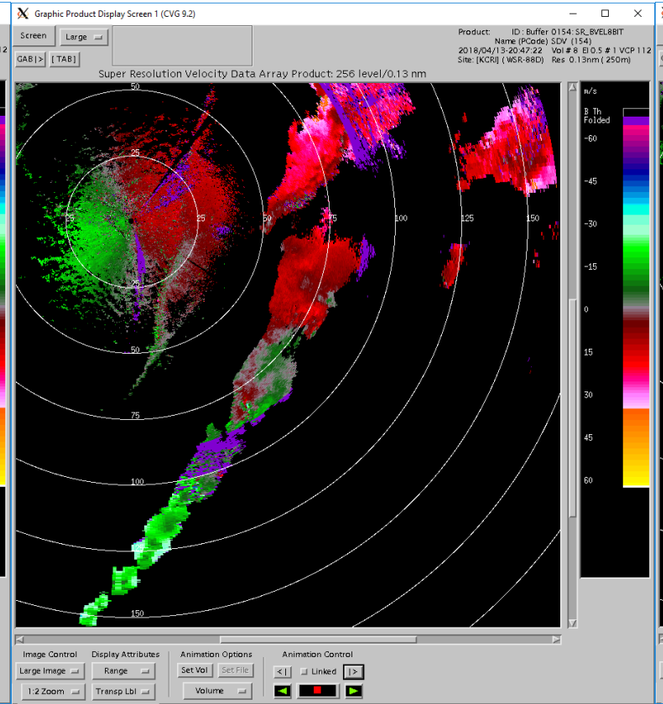

MPDA

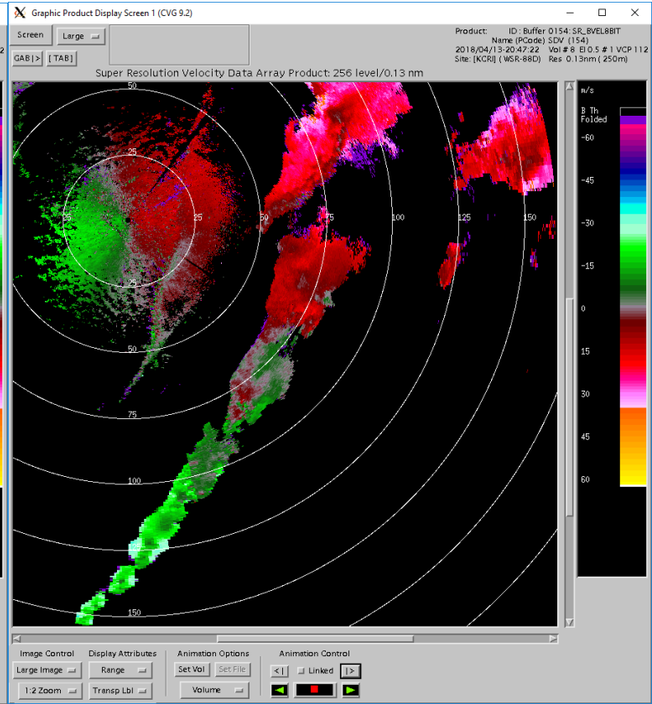

20:51Z

REFL

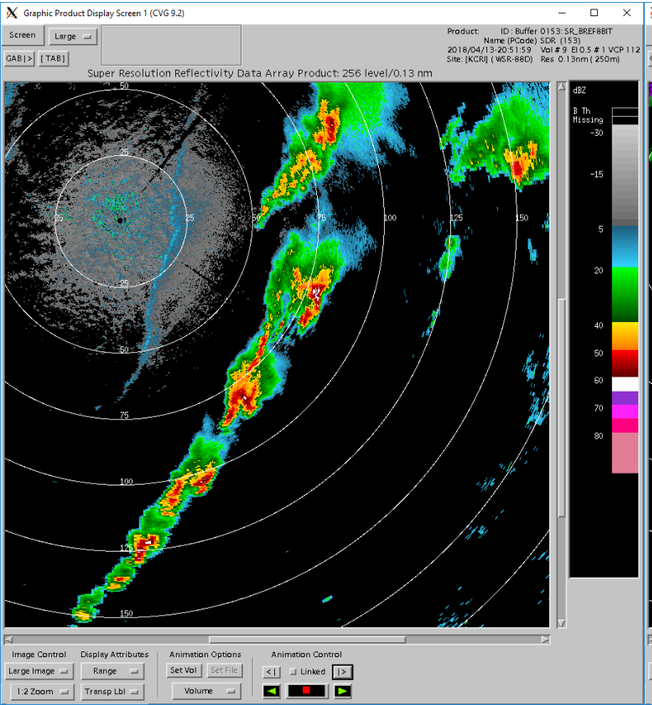

PRF8

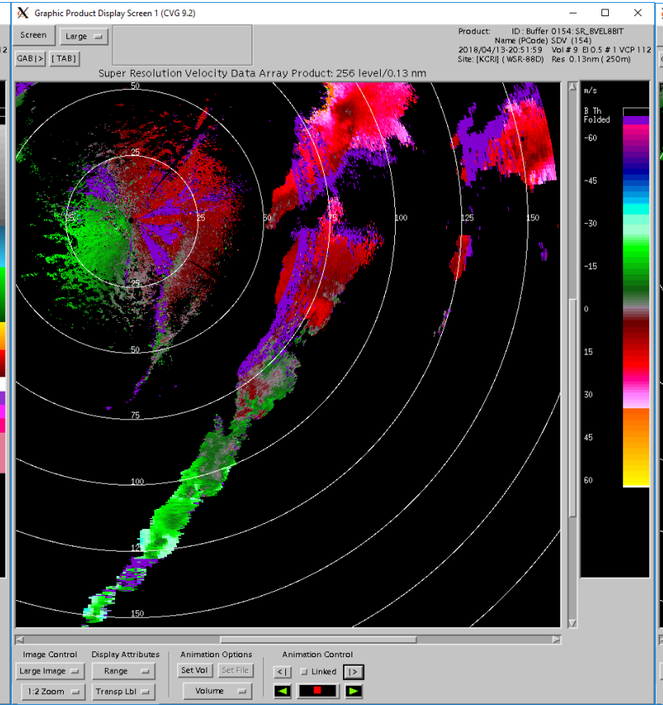

PRF4

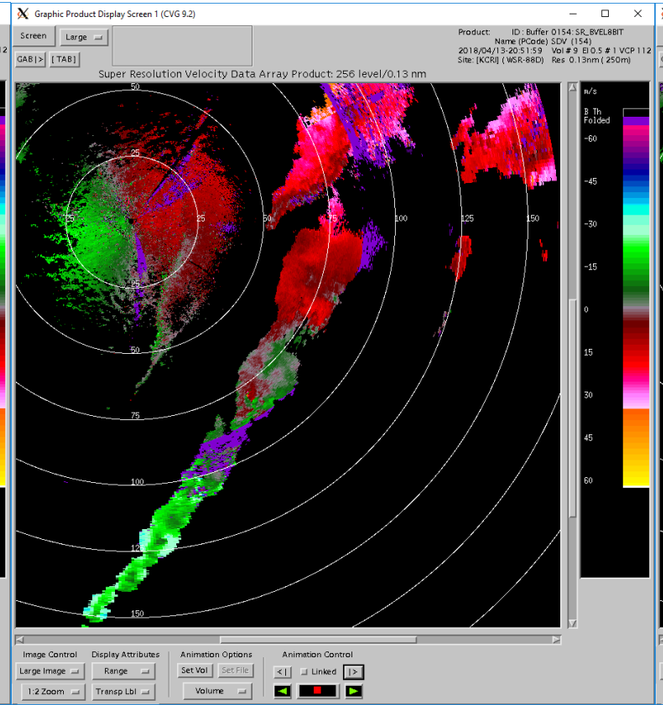

MPDA

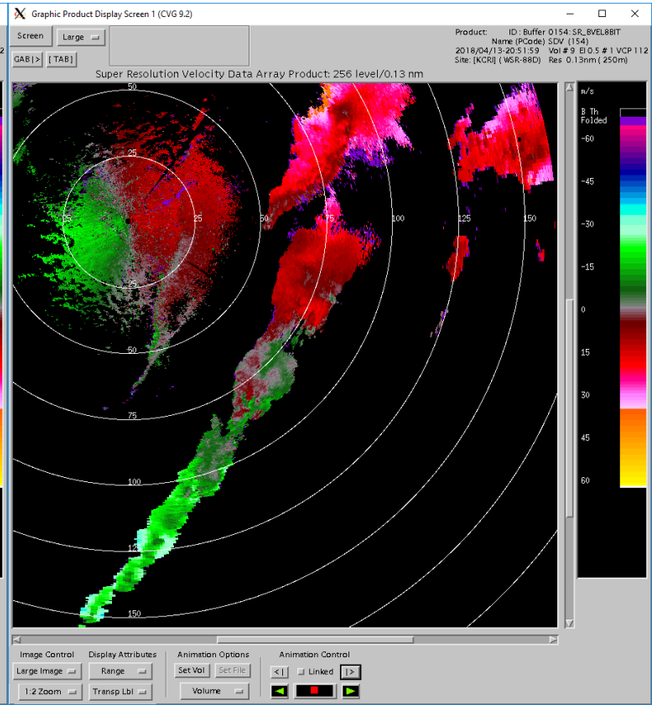

20:56Z

REFL

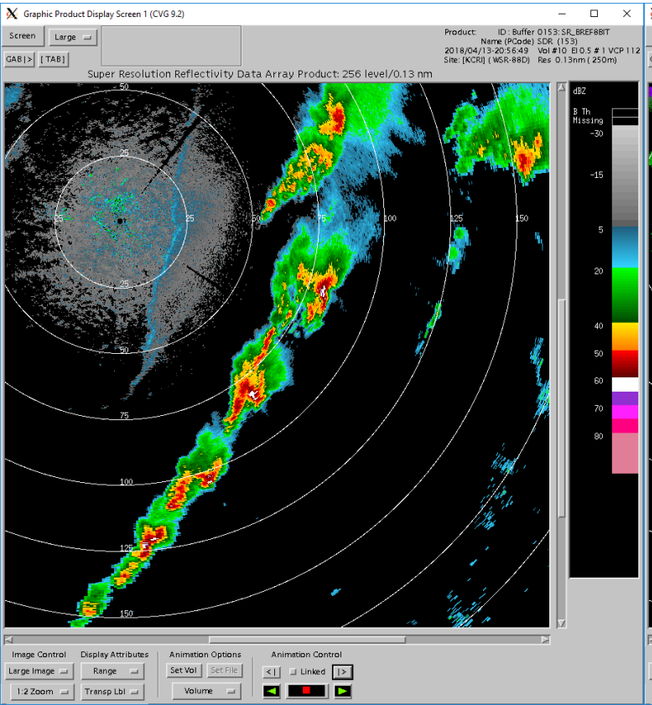

PRF8

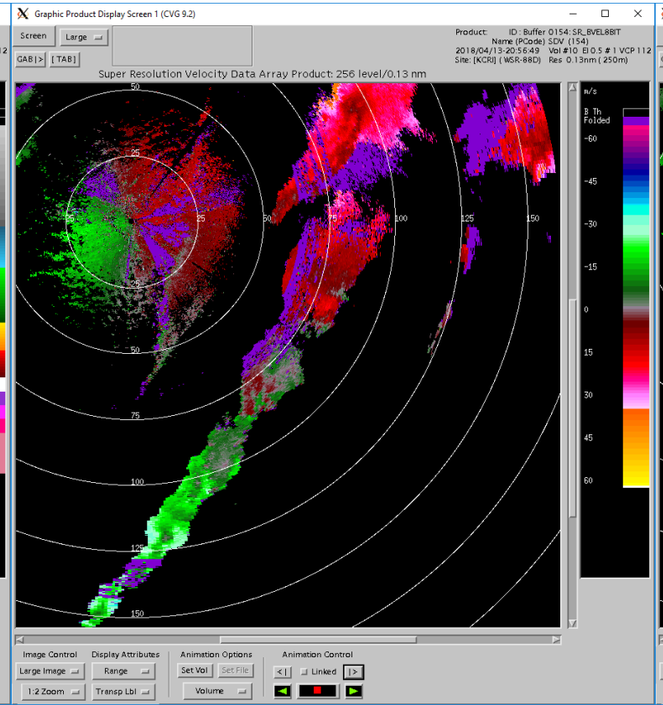

PRF4

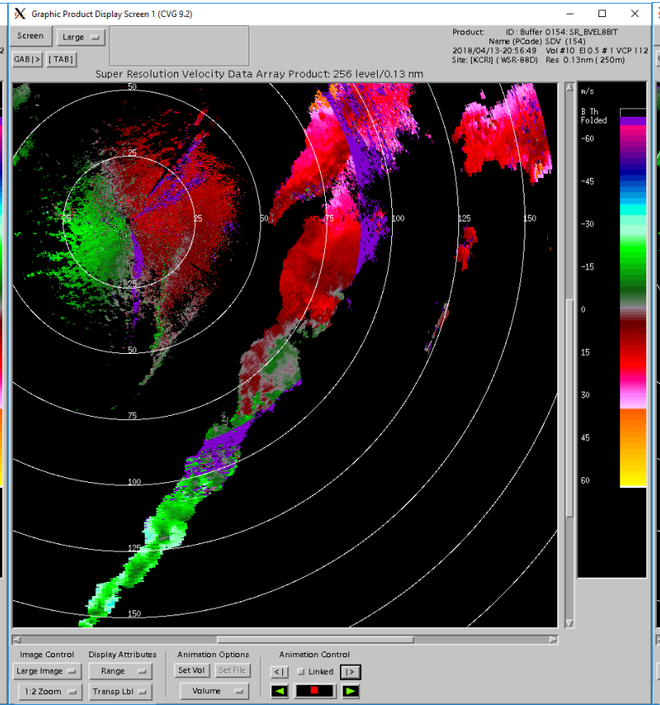

MPDA

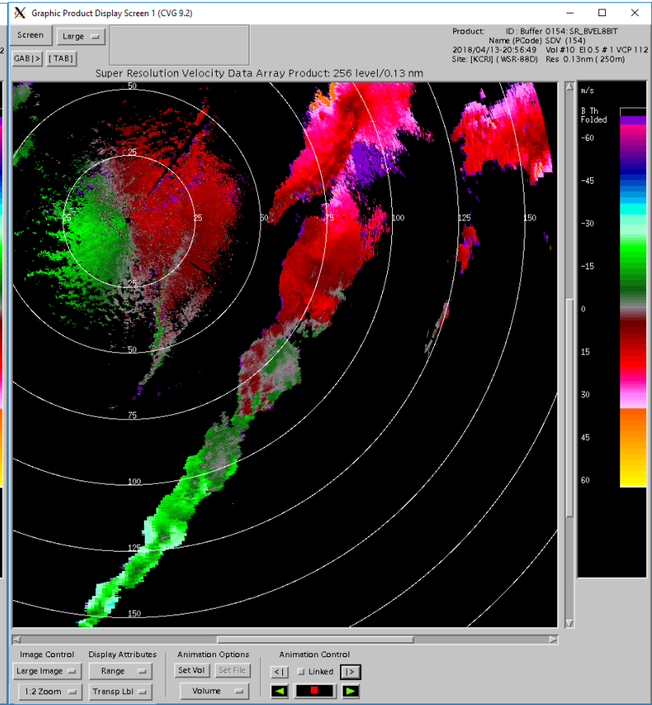

21:01Z

REFL

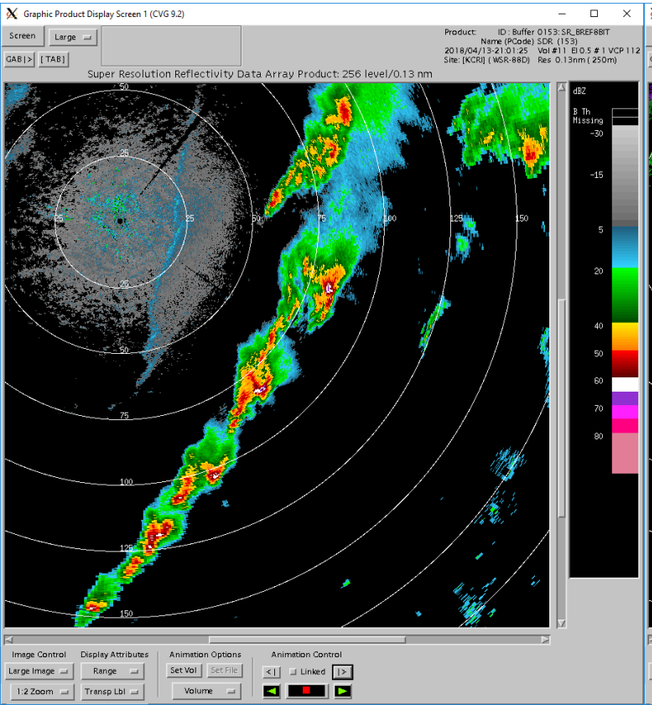

PRF8

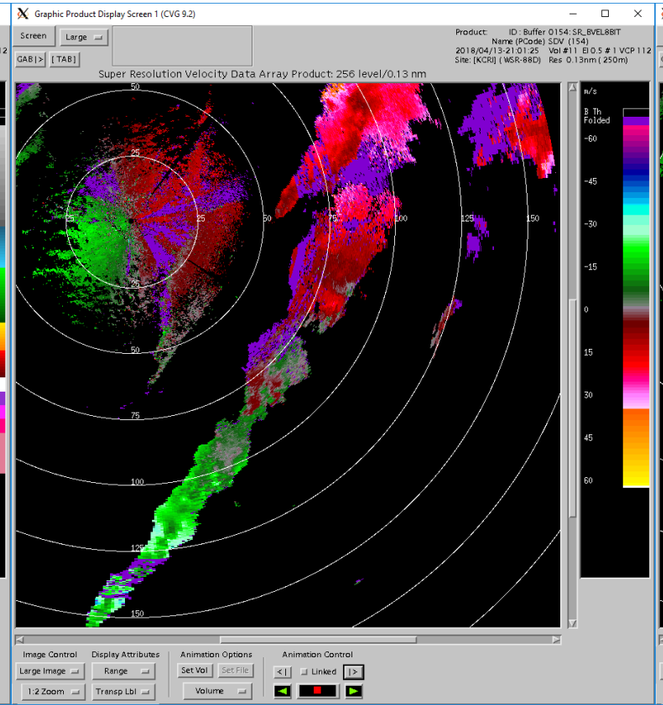

PRF4

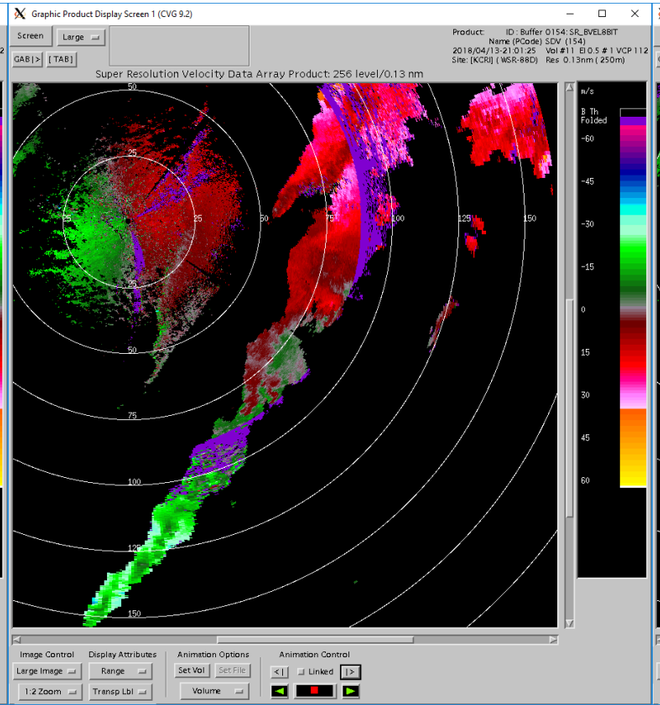

MPDA

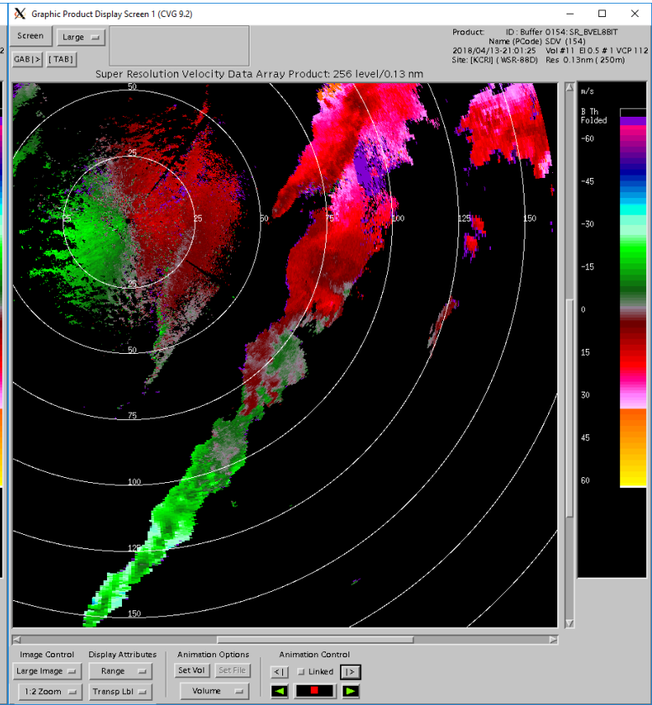

21:06Z

REFL

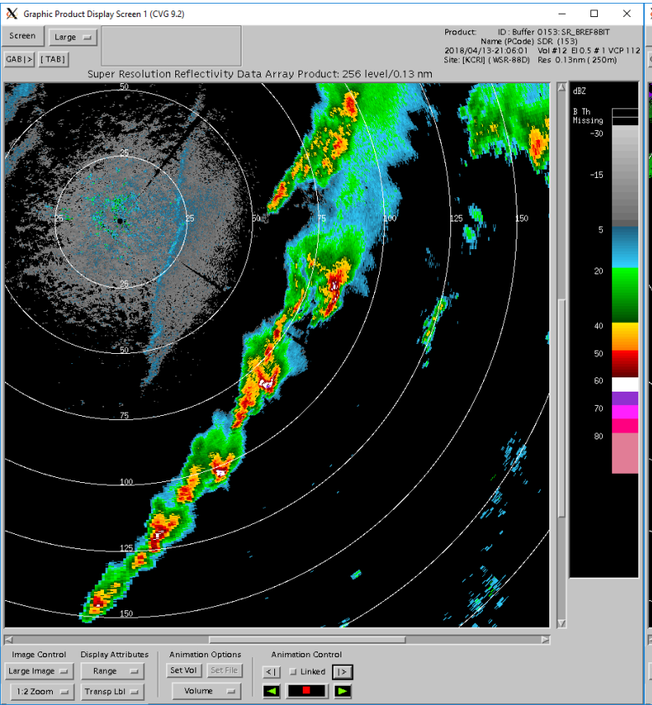

PRF8

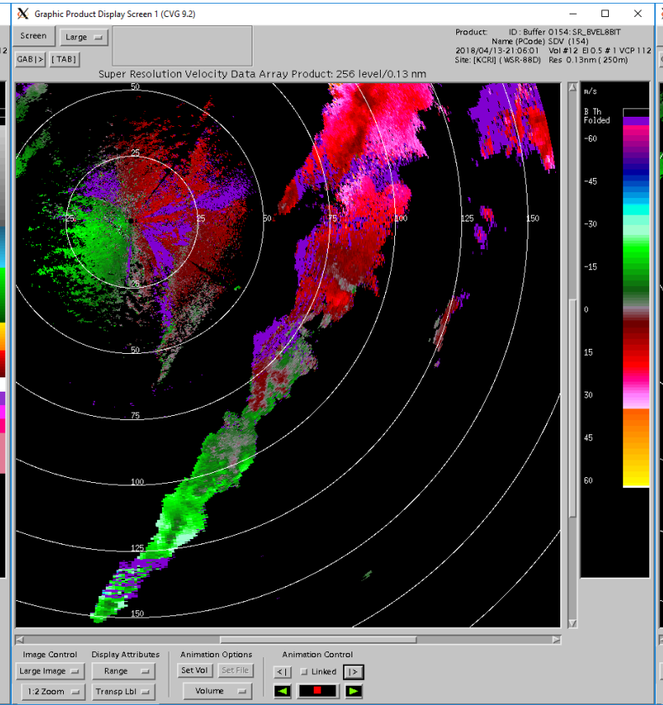

PRF4

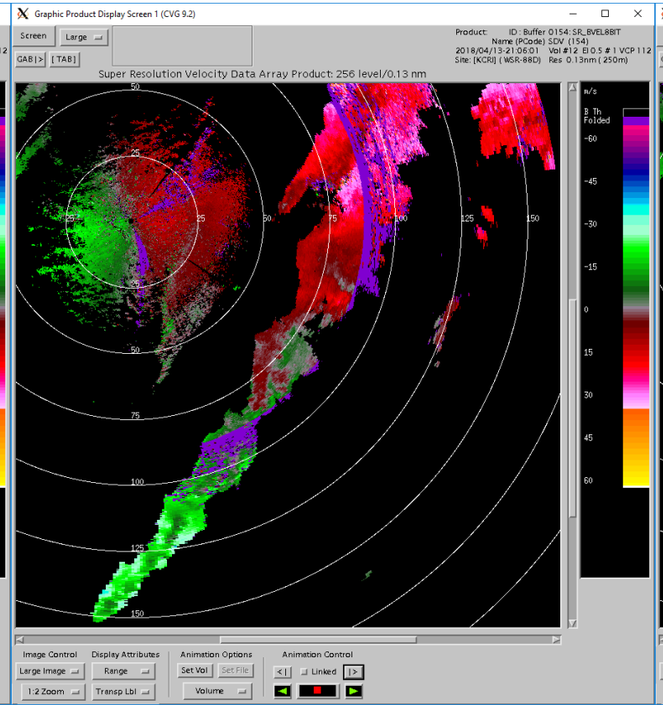

MPDA

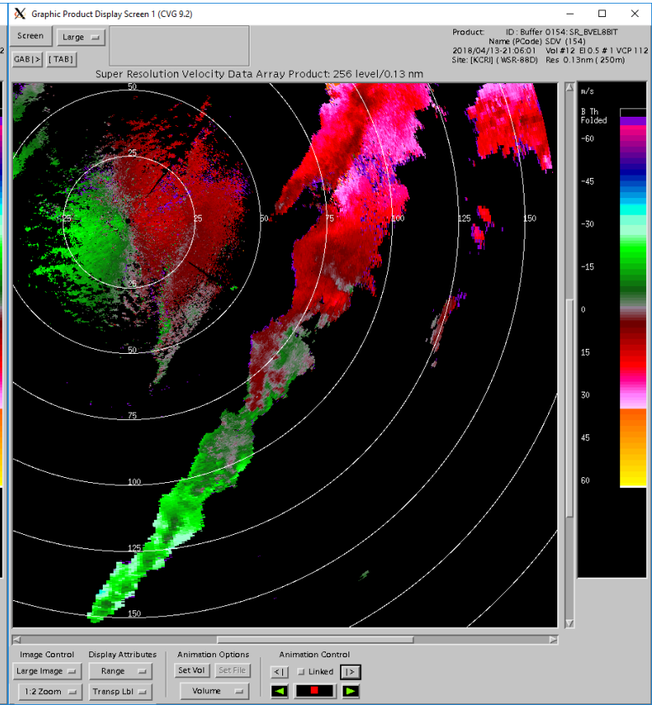

21:10Z

REFL

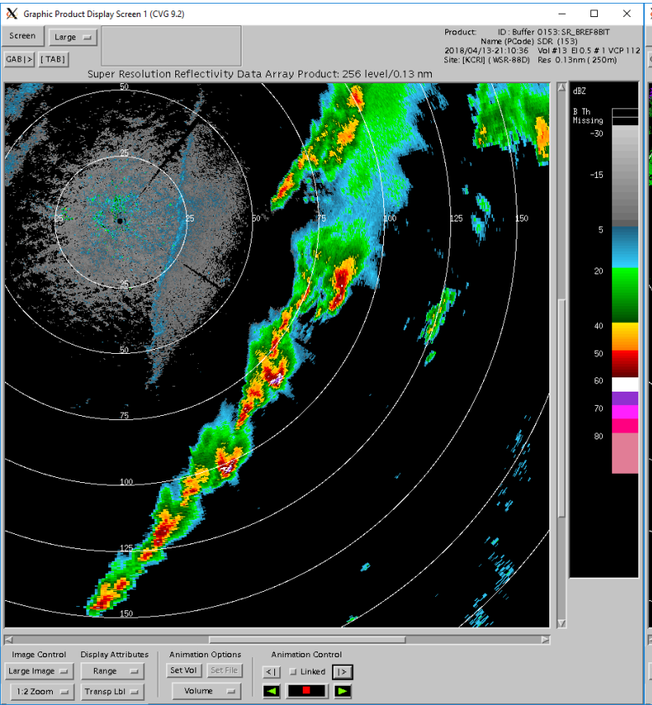

PRF8

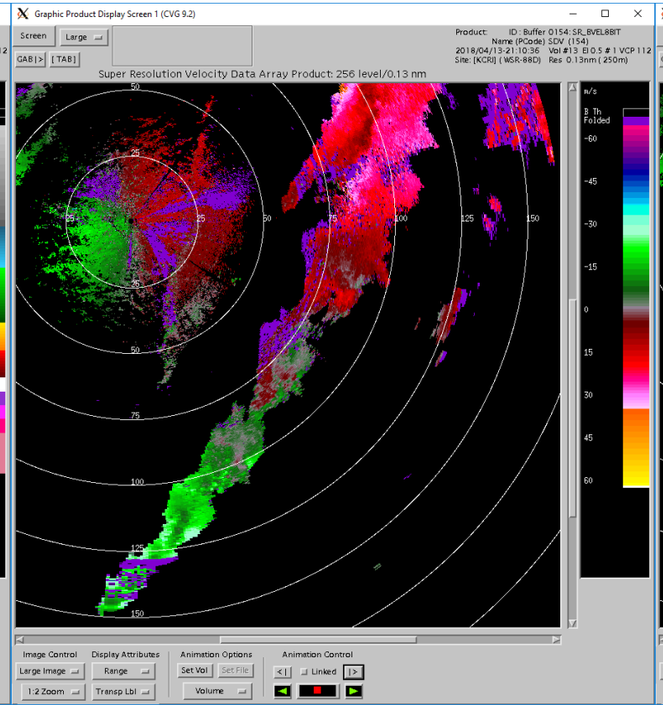

PRF4

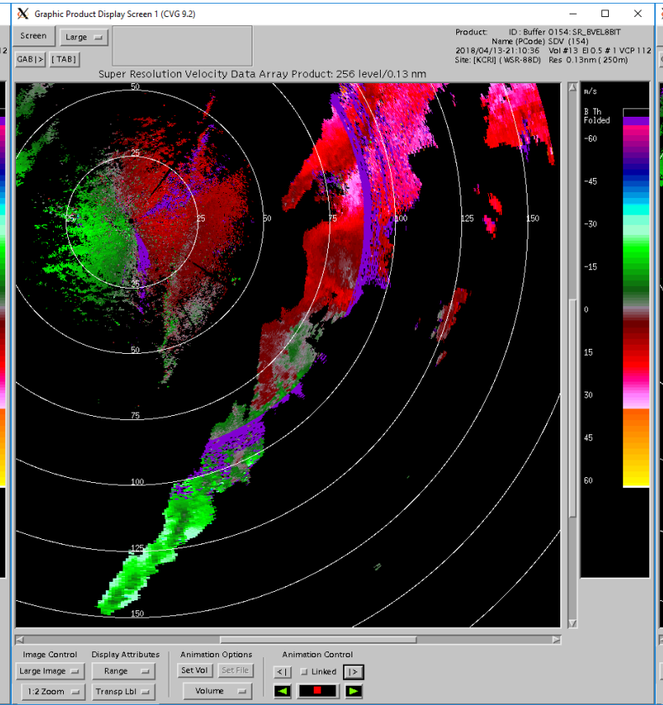

MPDA

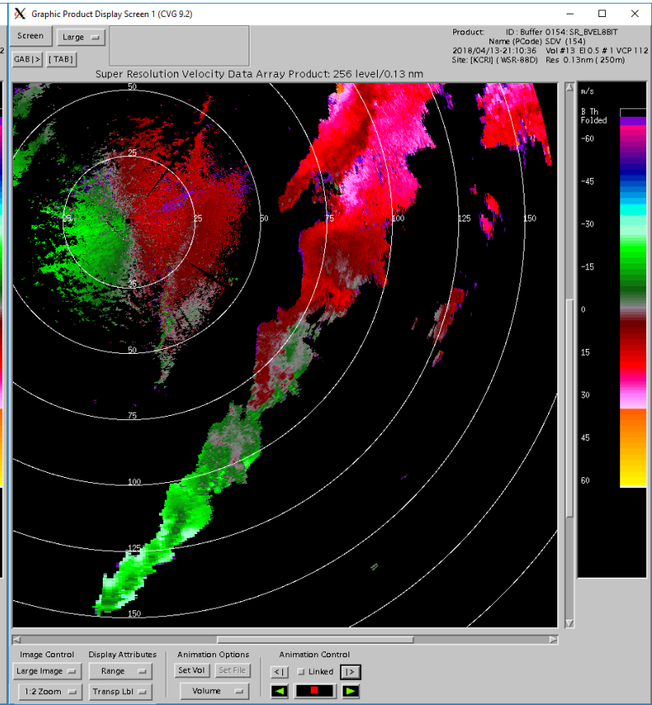

21:15Z

REFL

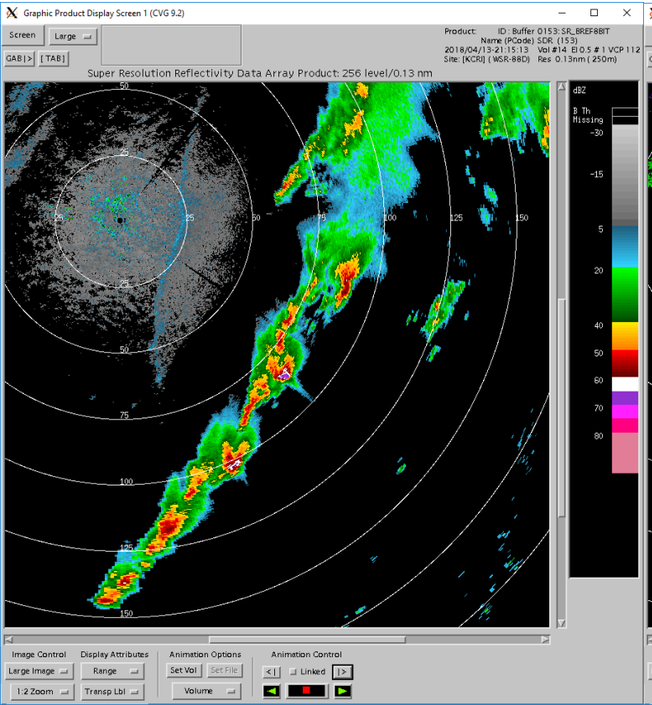

PRF8

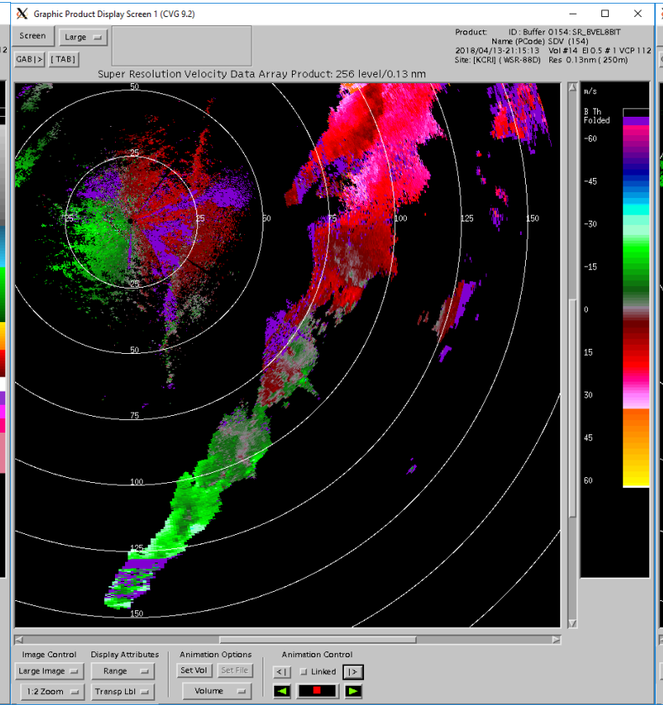

PRF4

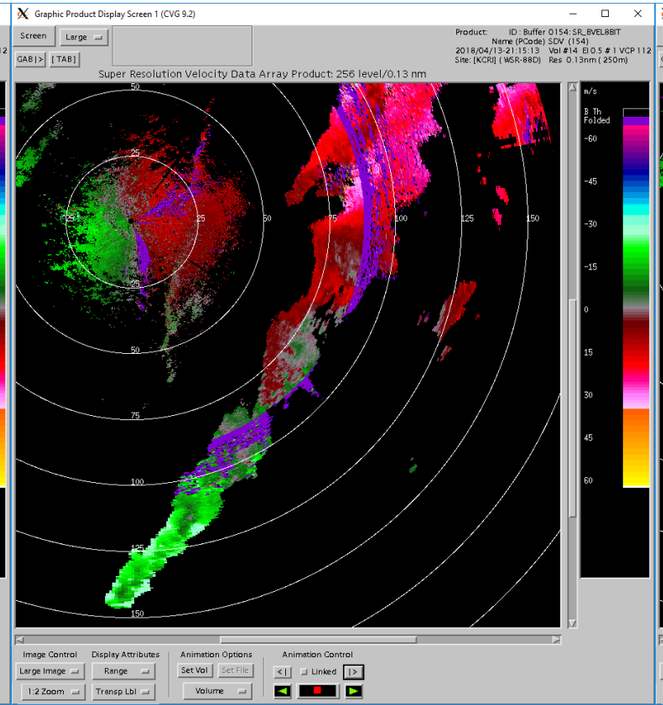

MPDA

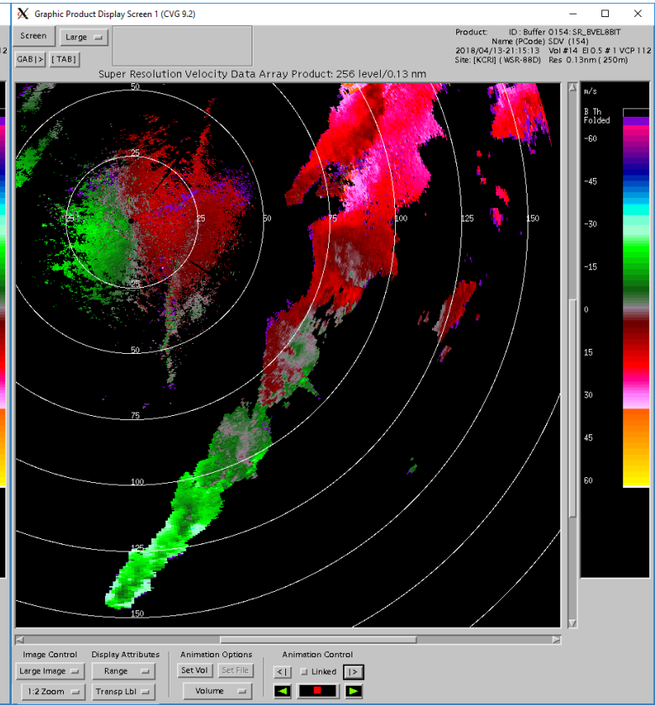

21:19Z

REFL

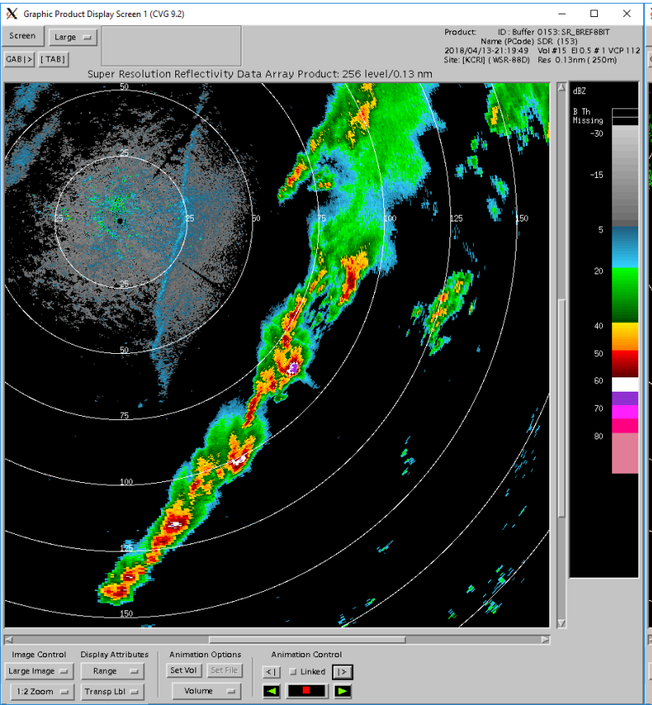

PRF8

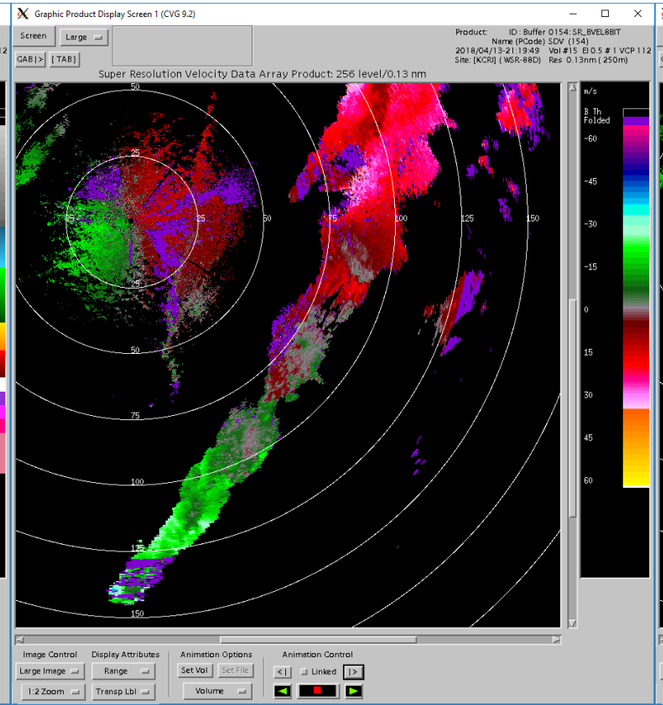

PRF4

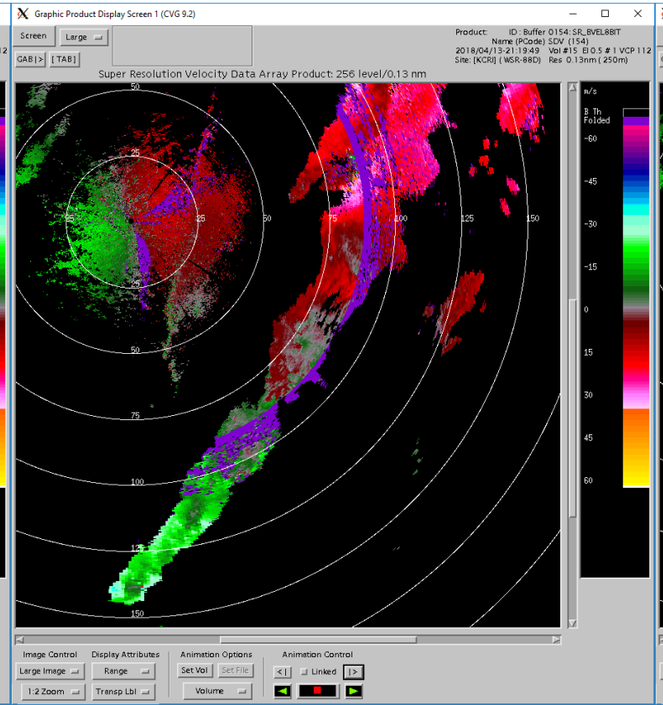

MPDA

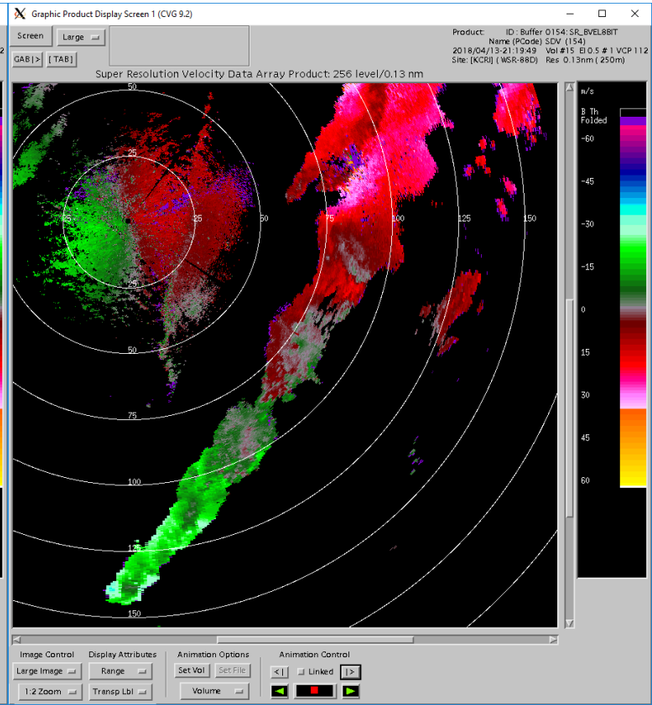

21:24Z

REFL

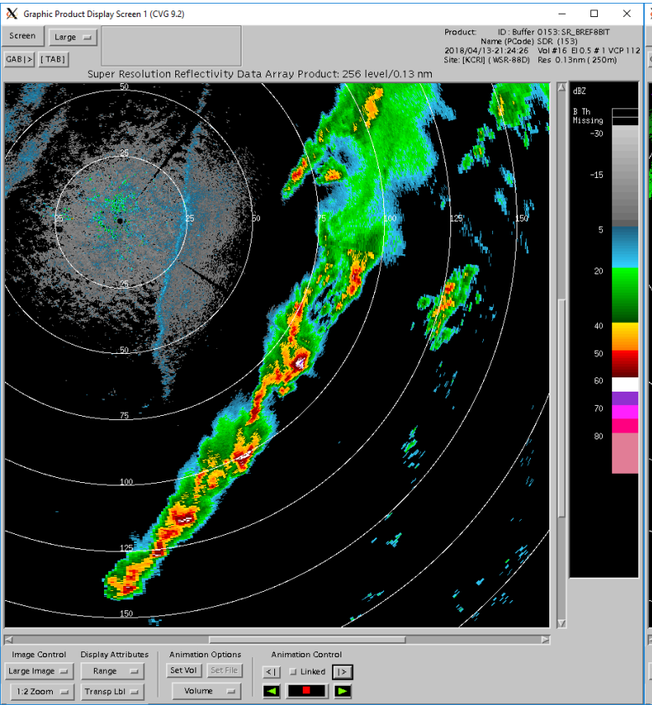

PRF8

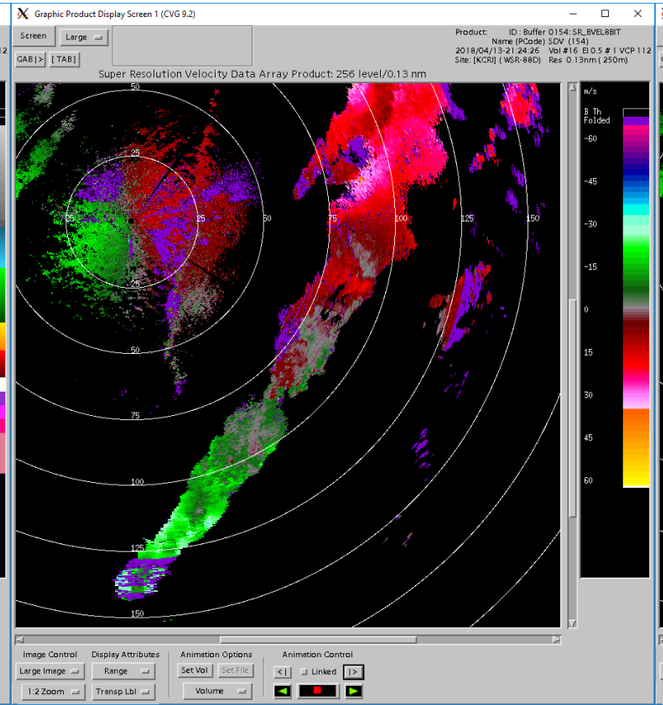

PRF4

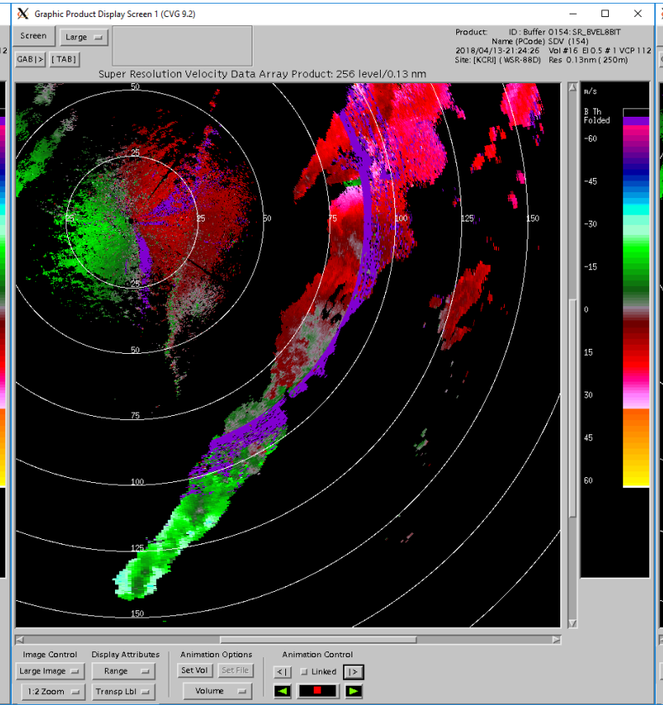

MPDA

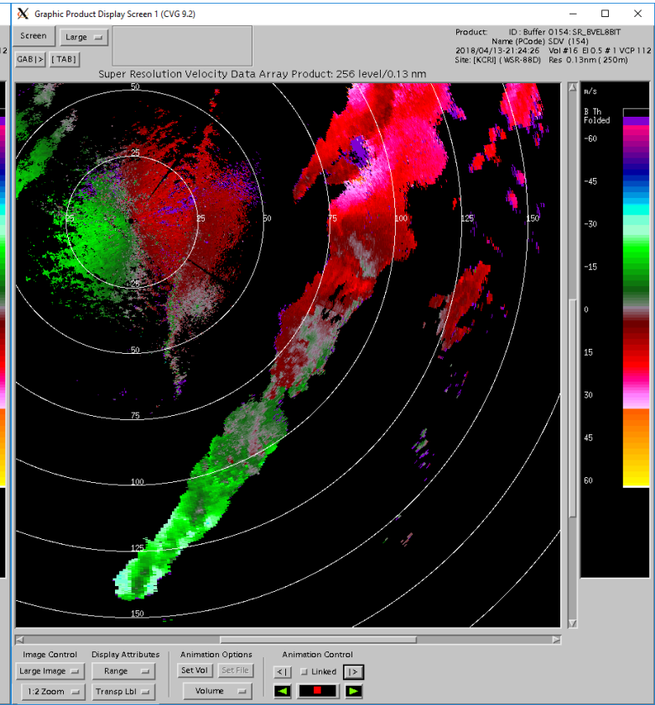

21:29Z

REFL

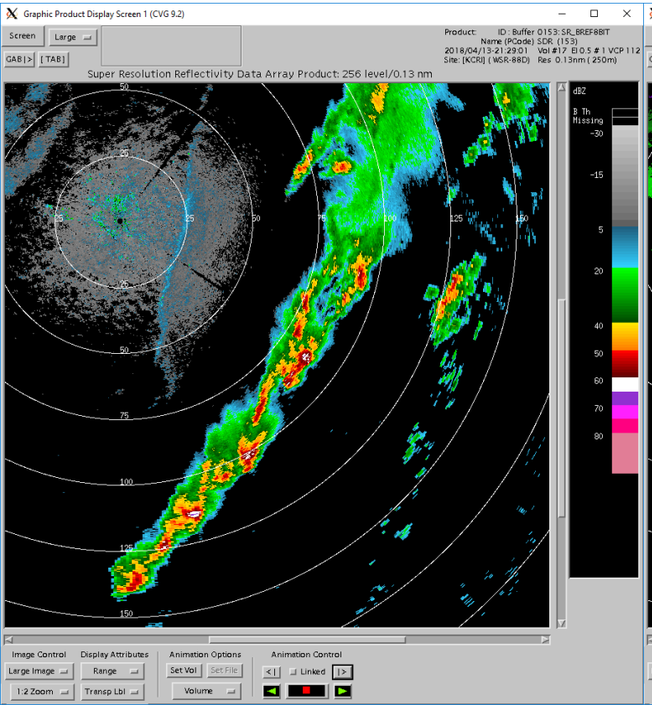

PRF8

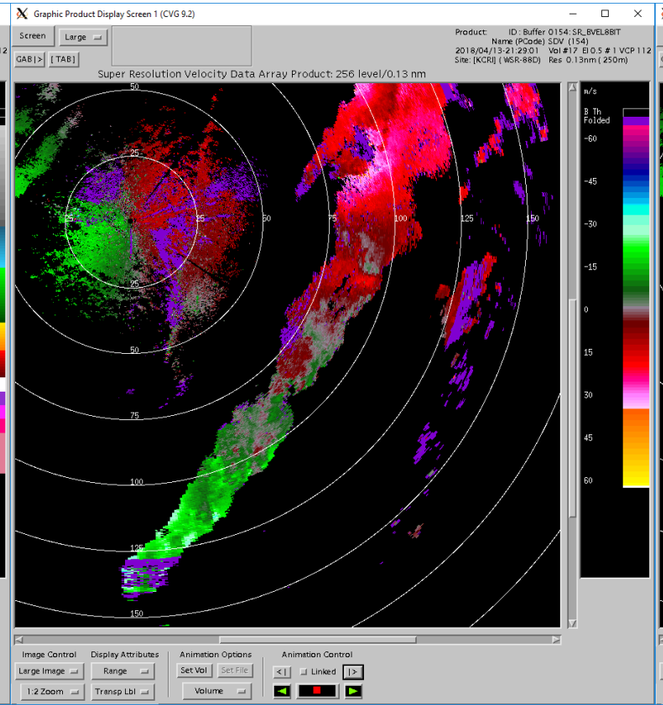

PRF4

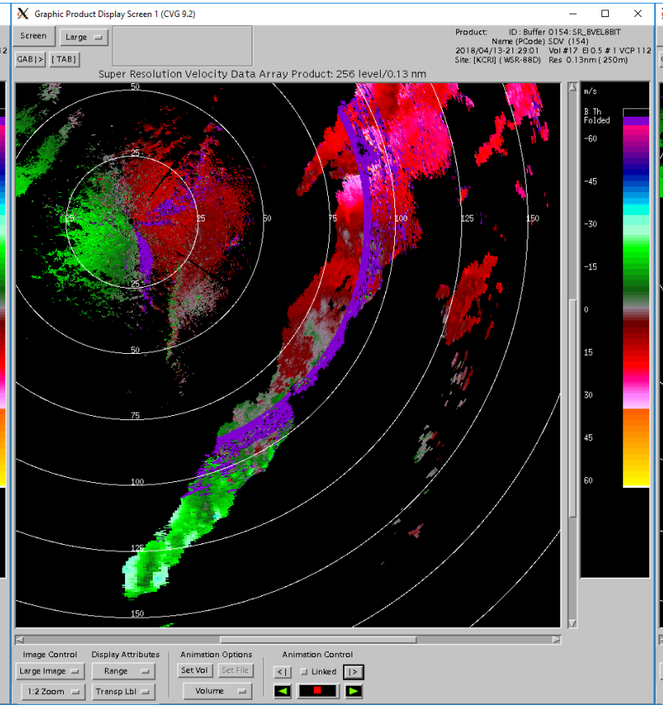

MPDA

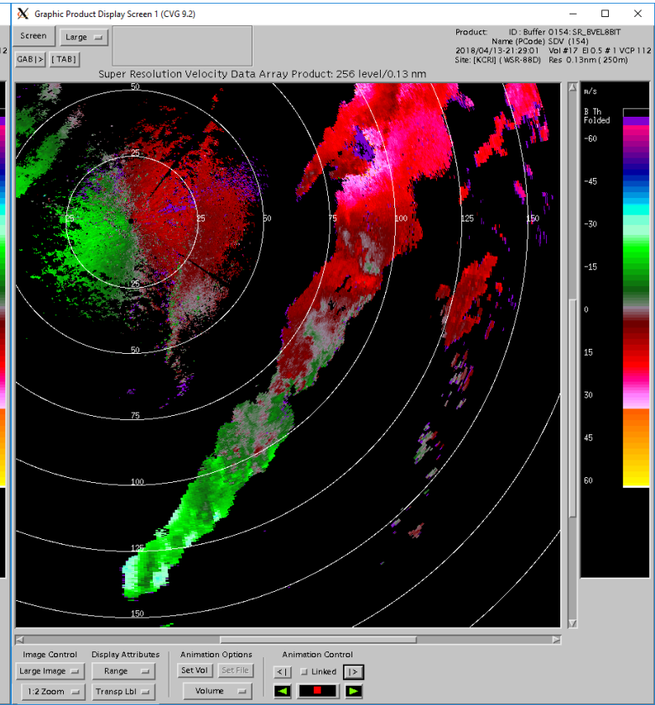

21:33Z

REFL

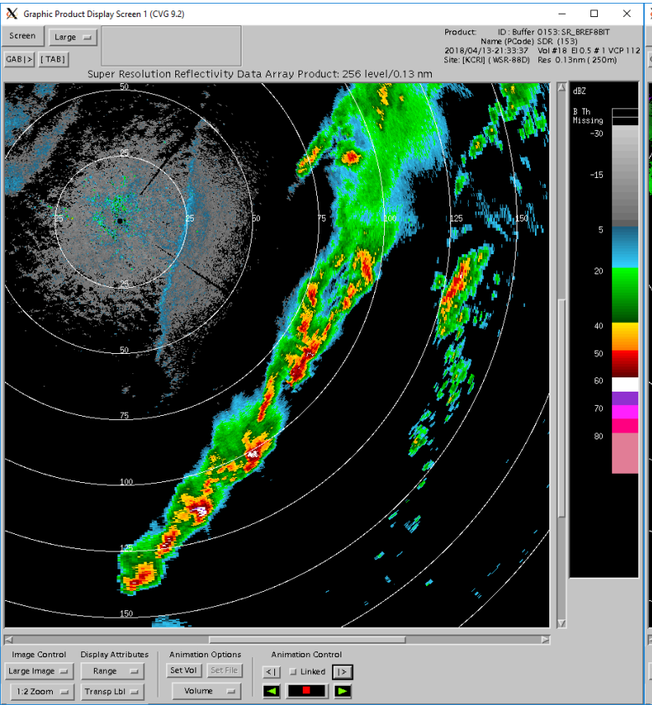

PRF8

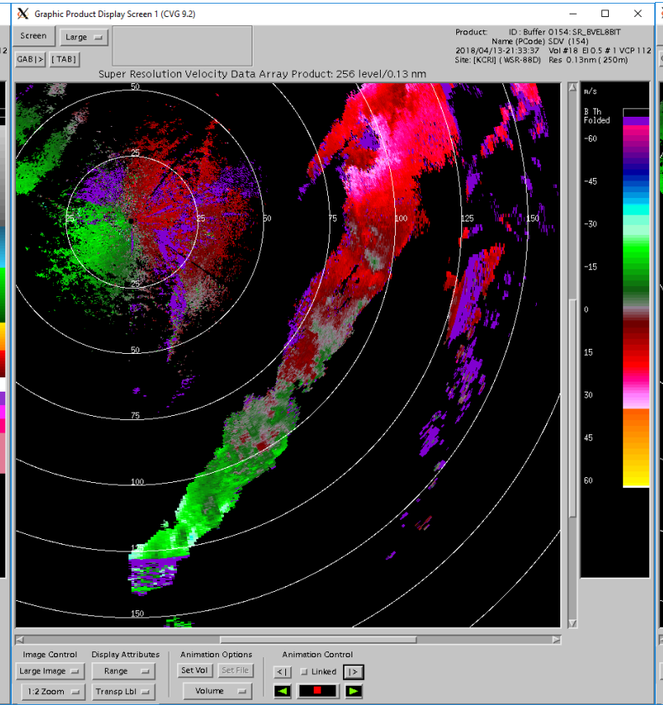

PRF4

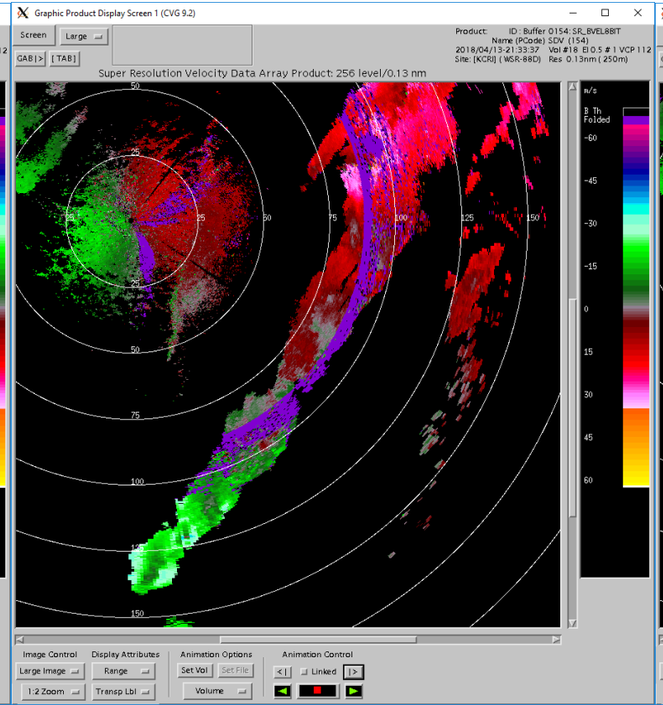

MPDA

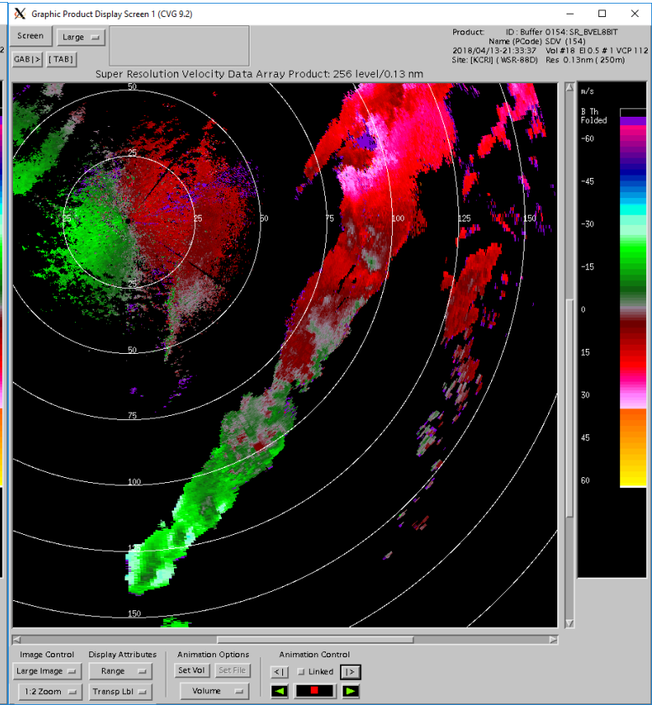

21:38Z

REFL PRF8 PRF4 MPDA

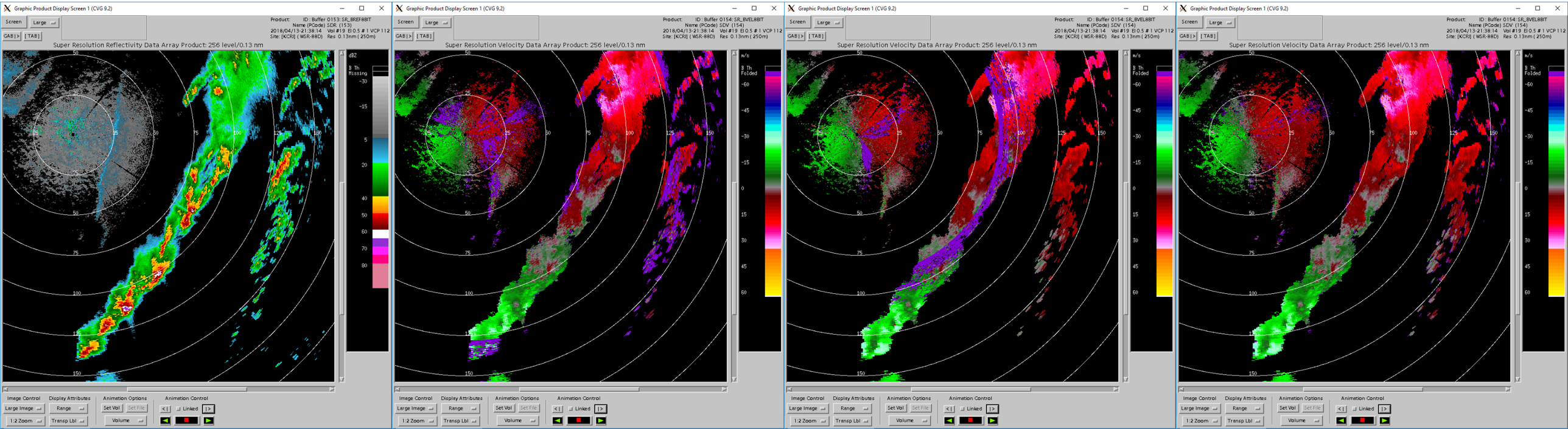

21:42Z

REFL

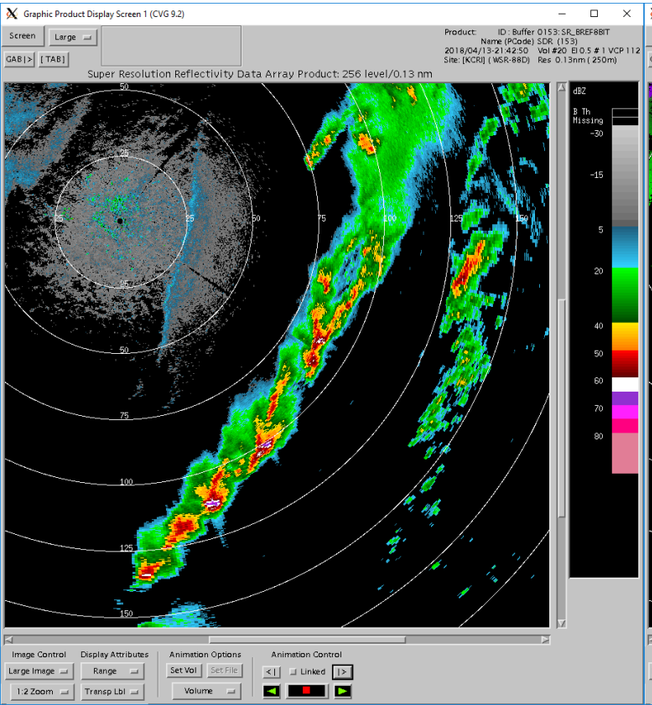

PRF8

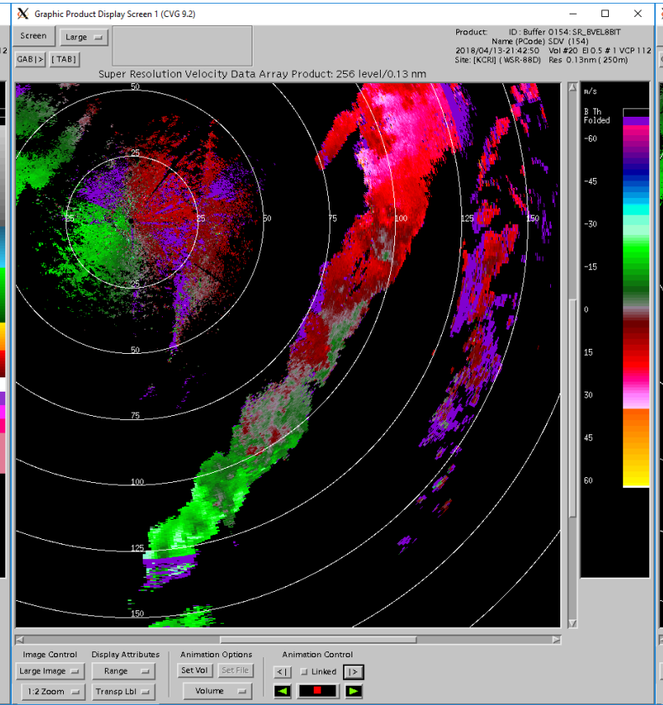

PRF4

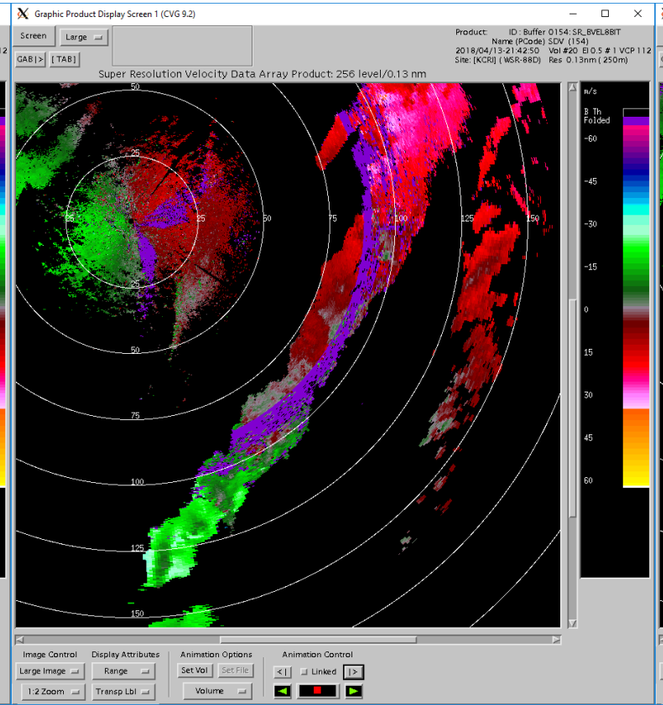

MPDA

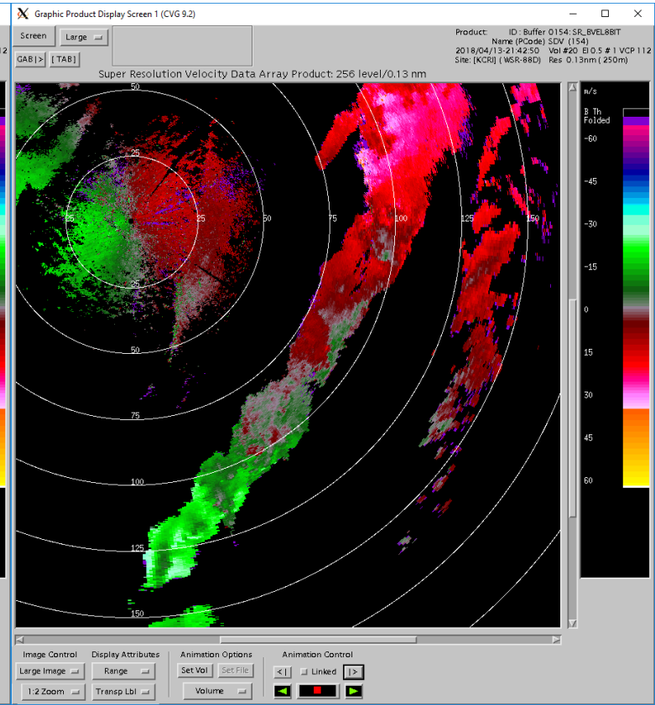

21:47Z

REFL

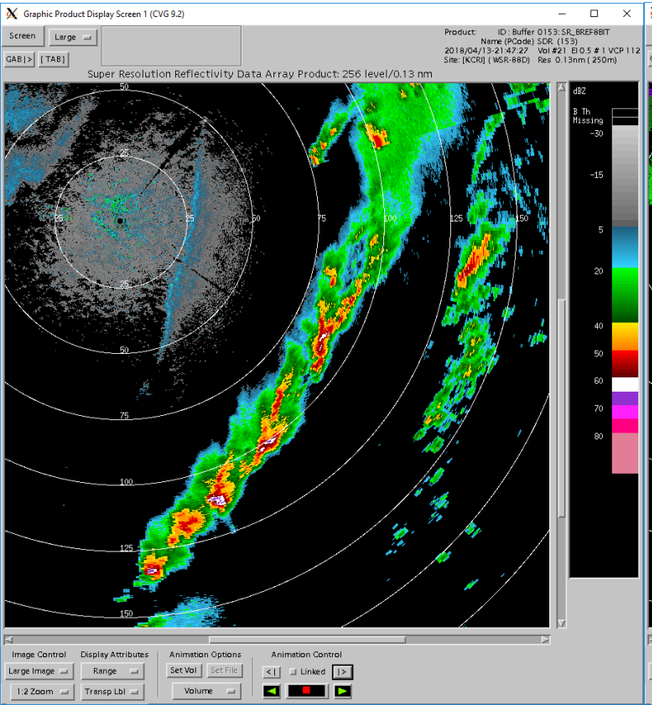

PRF8

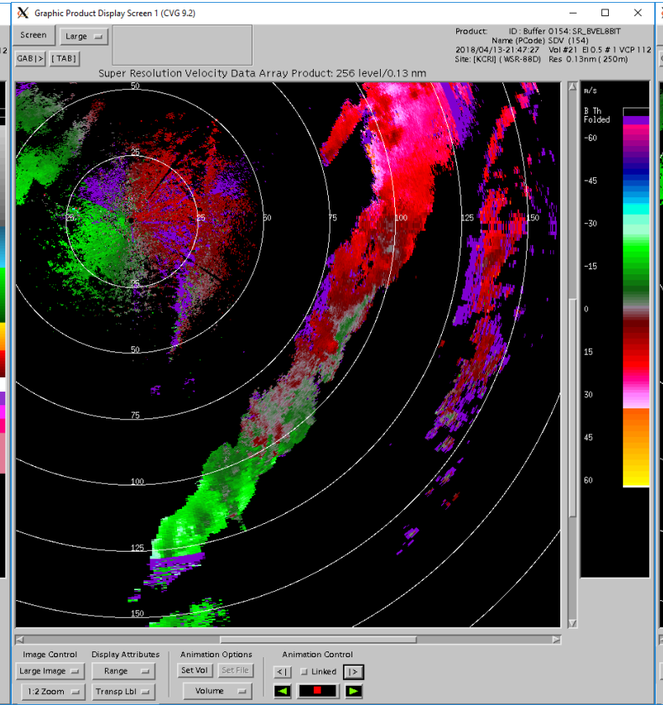

PRF4

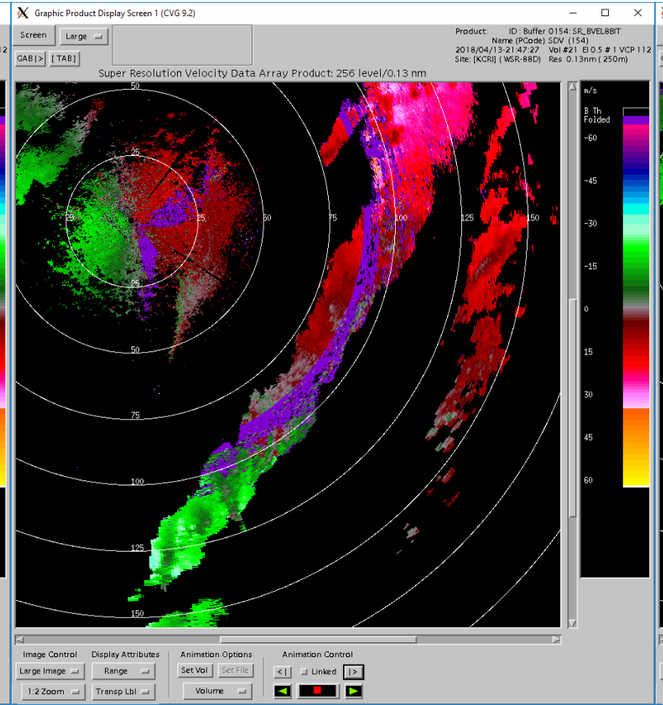

MPDA

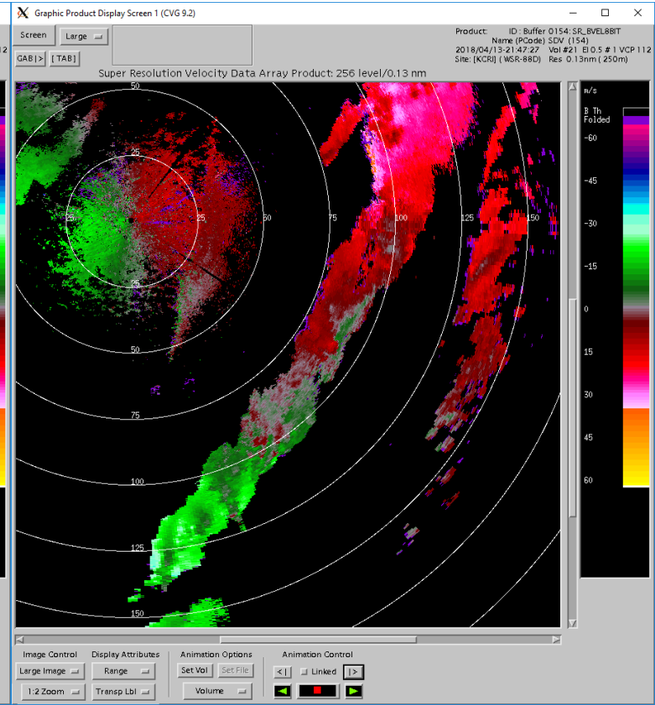

21:52Z

REFL

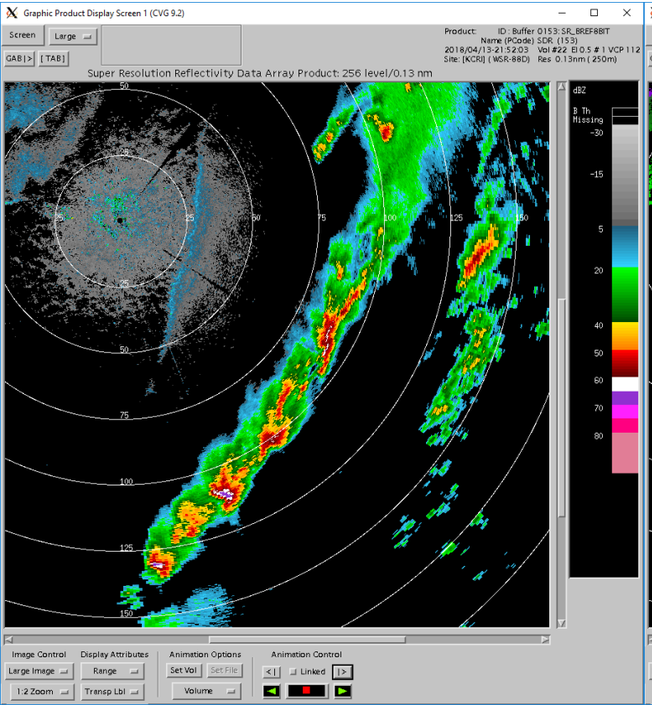

PRF8

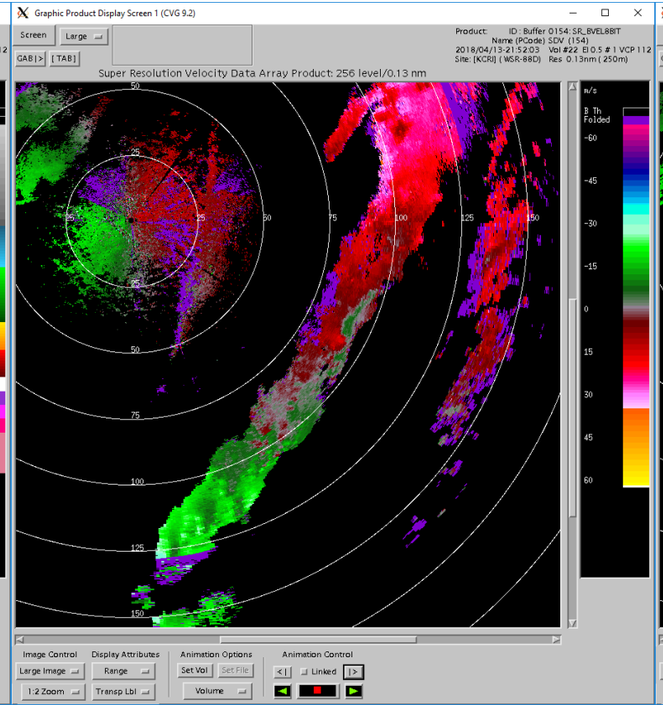

PRF4

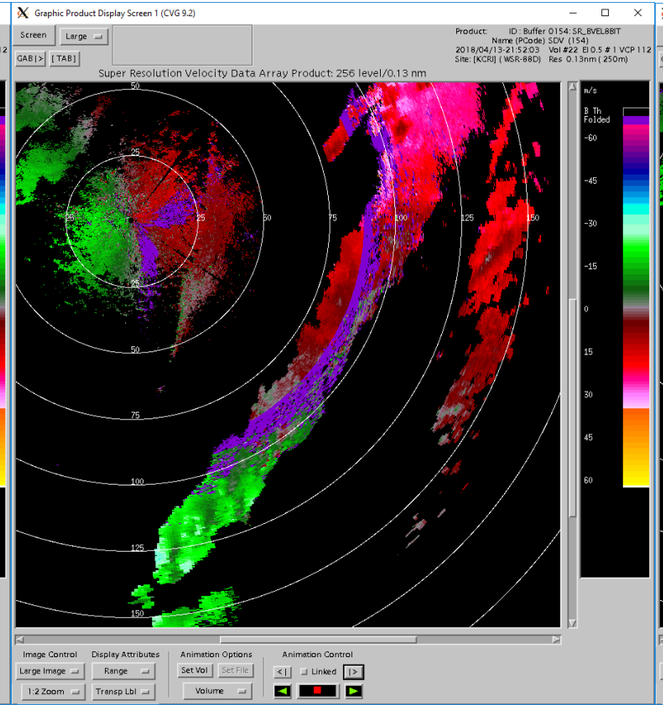

MPDA

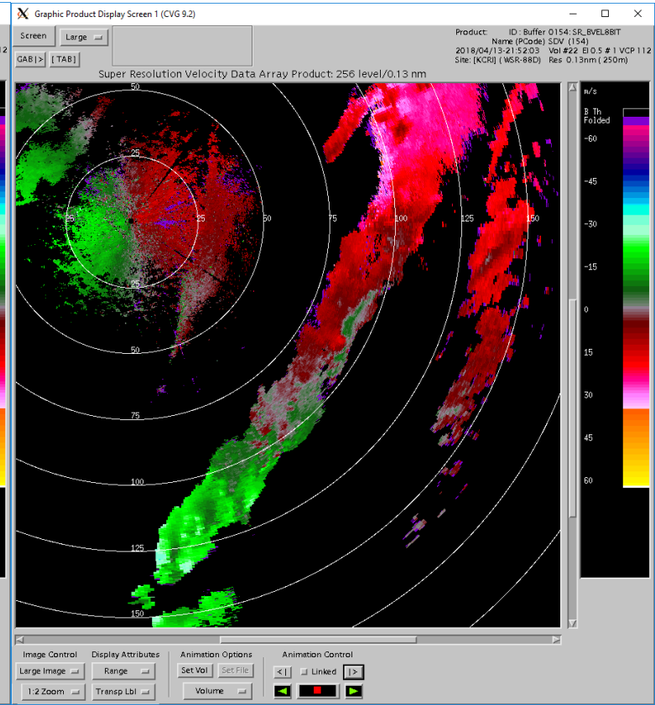

21:56Z

REFL PRF8 PRF4 MPDA

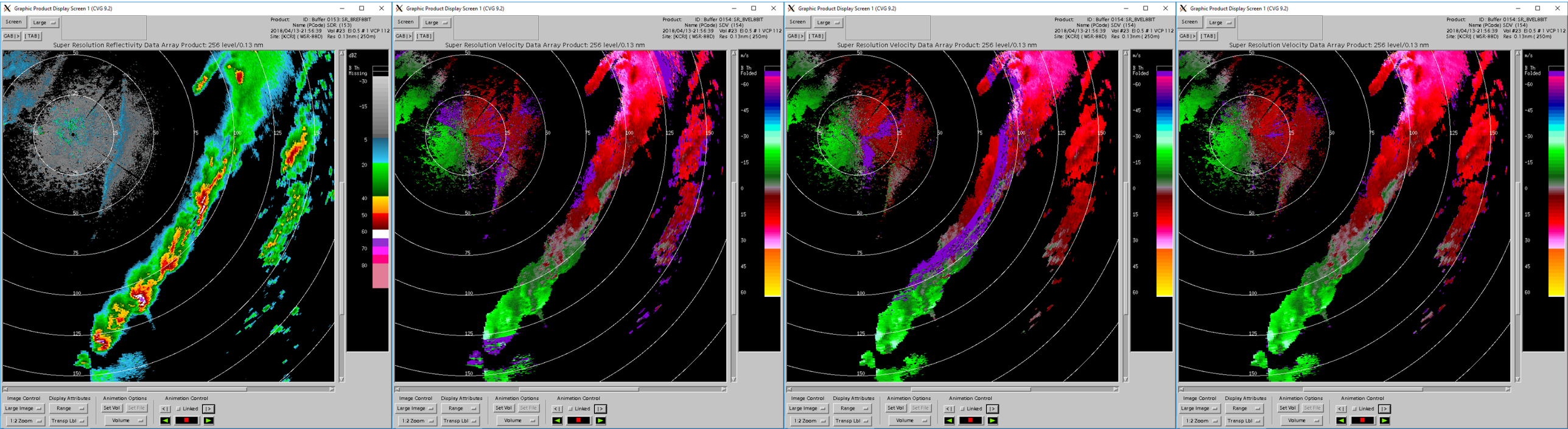

22:01Z

REFL

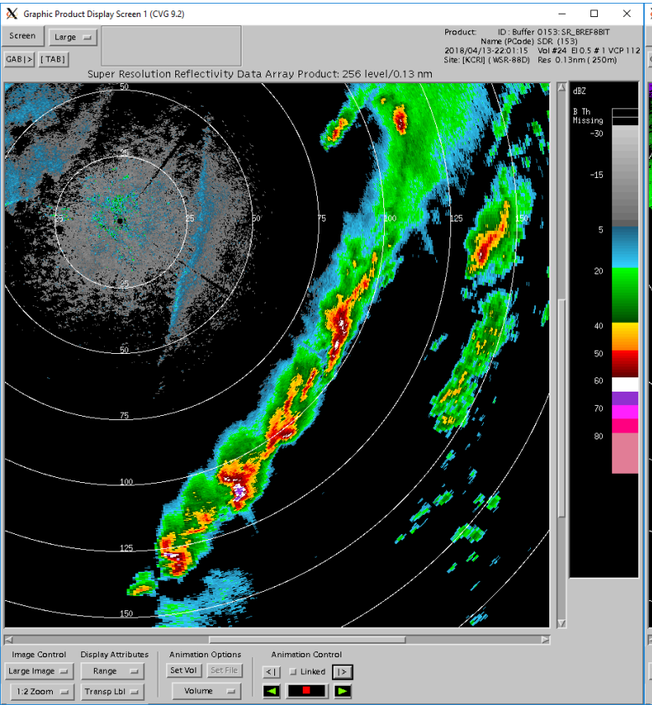

PRF8

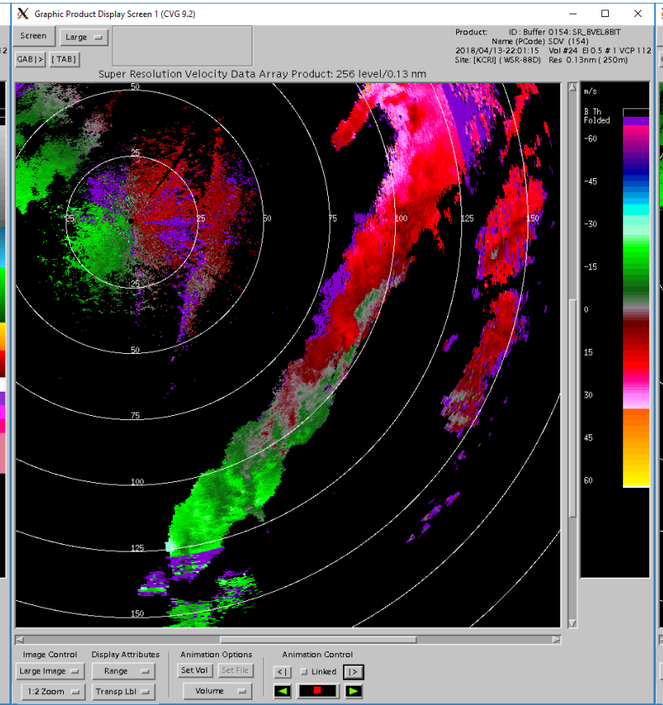

PRF4

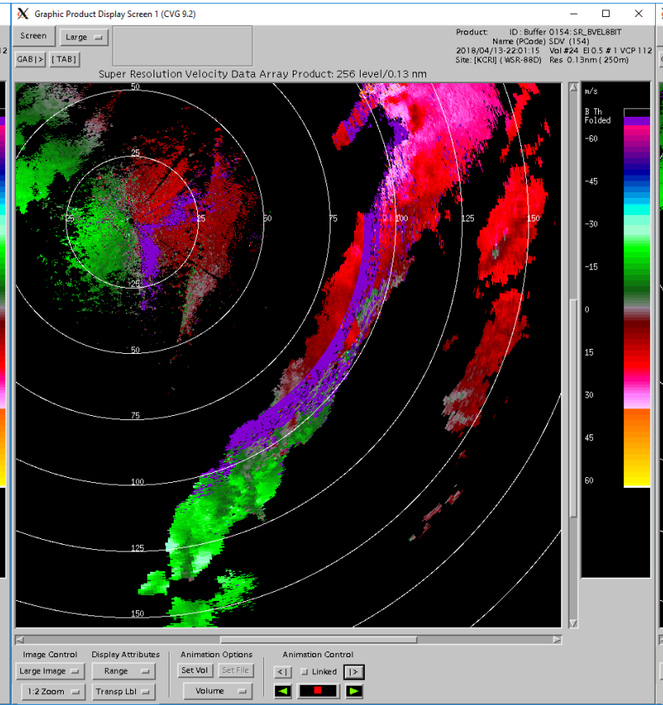

MPDA

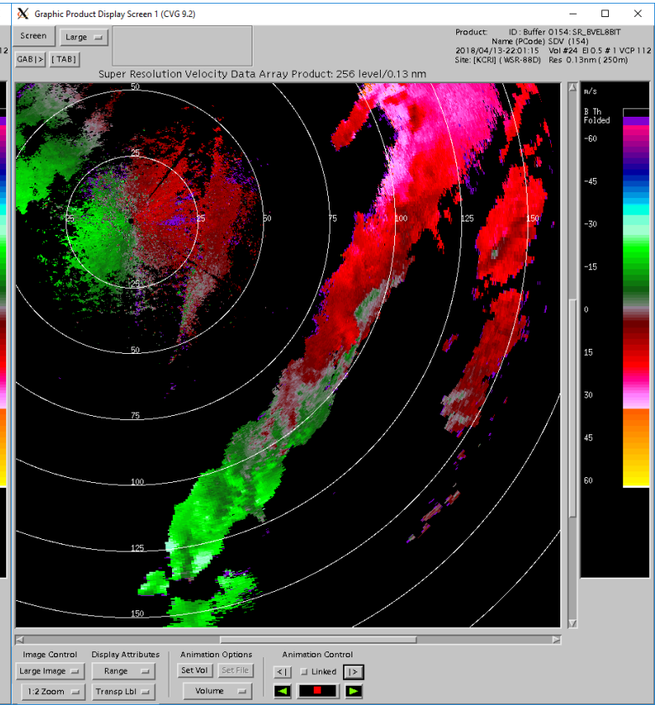

22:05Z

REFL PRF8 PRF4 MPDA

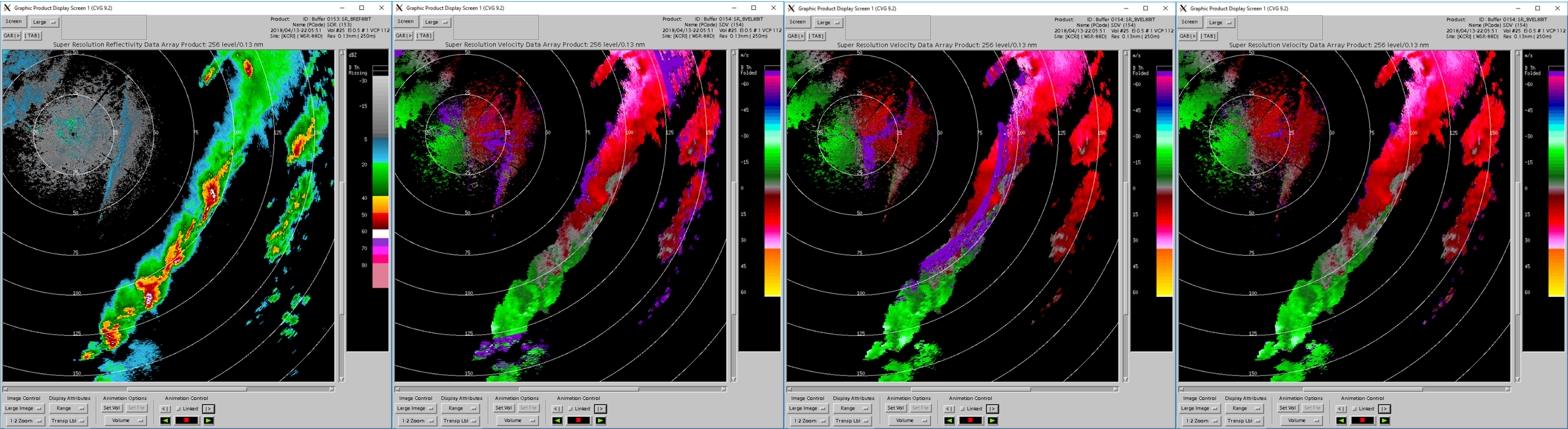

22:10Z

REFL PRF8 PRF4 MPDA

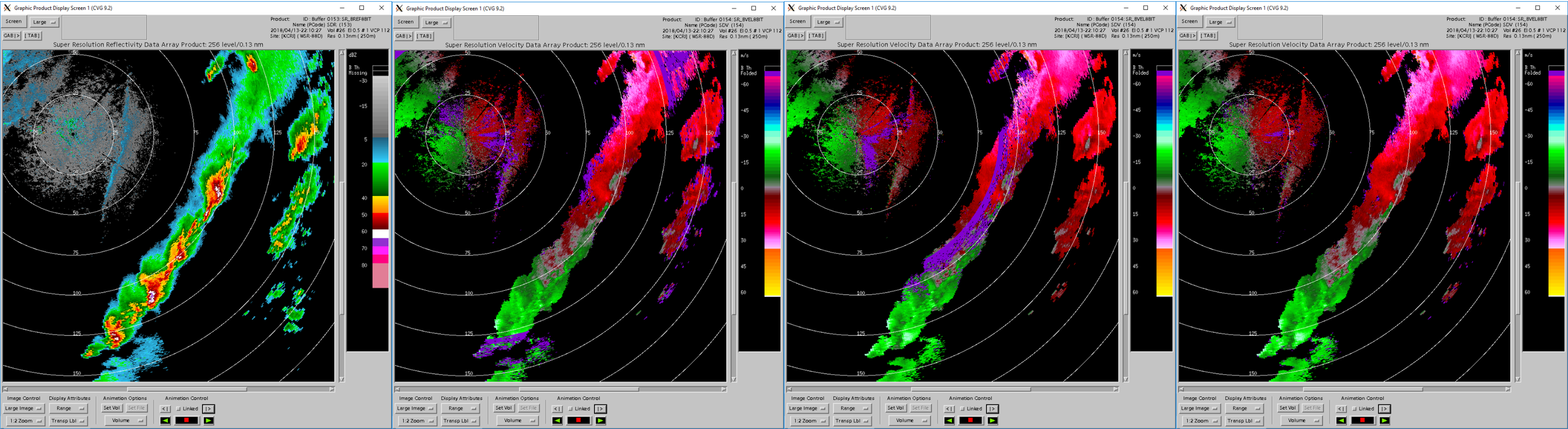

22:15Z

REFL

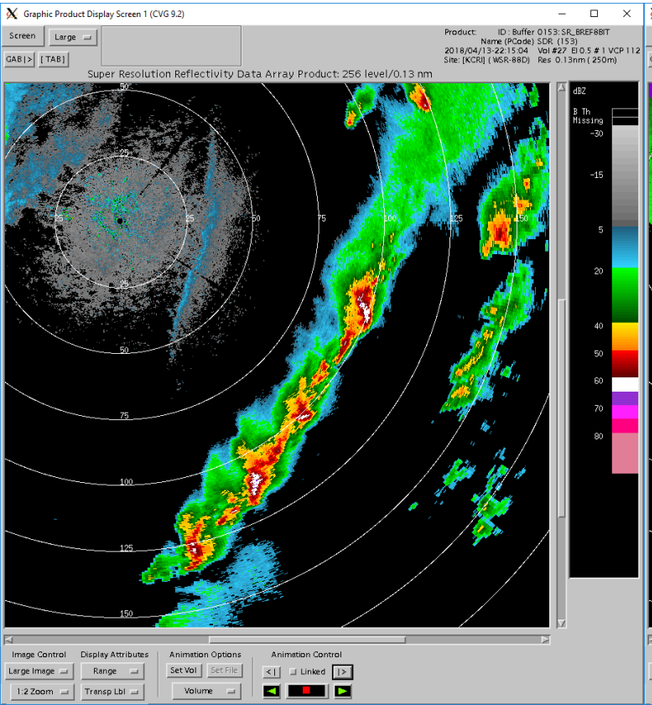

PRF8

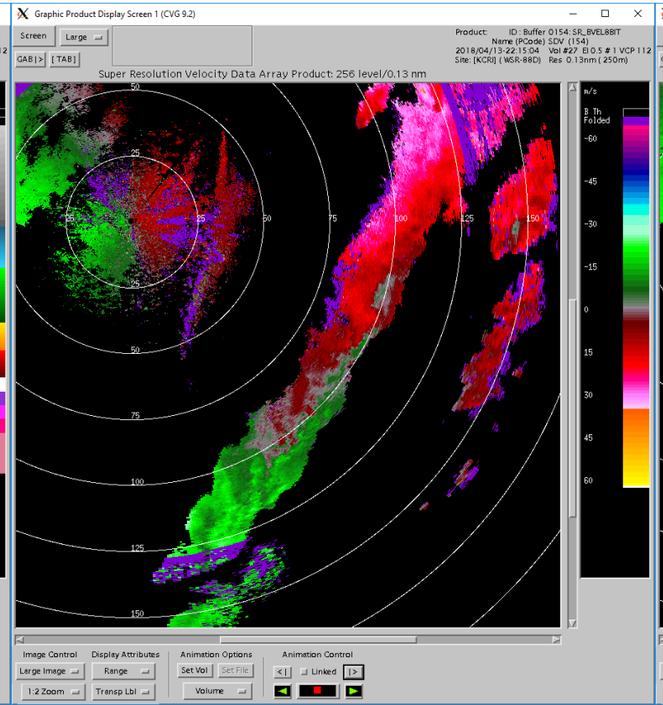

PRF4

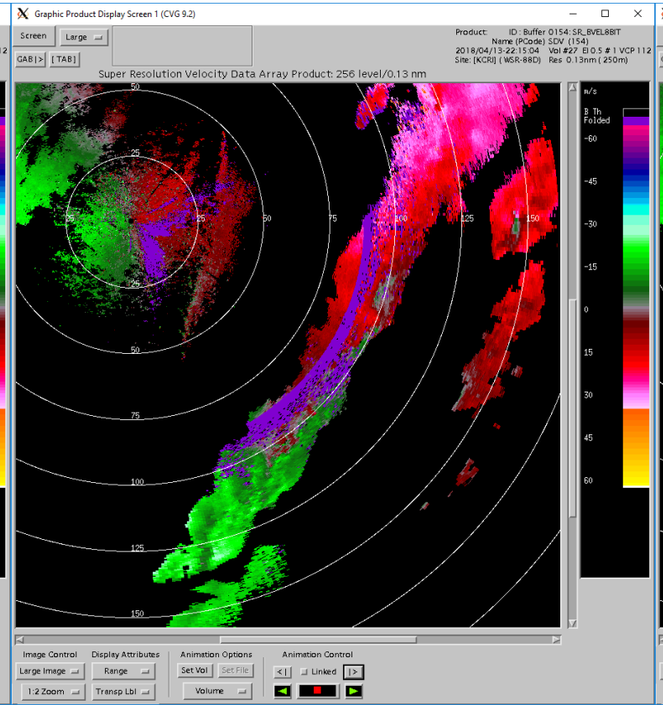

MPDA

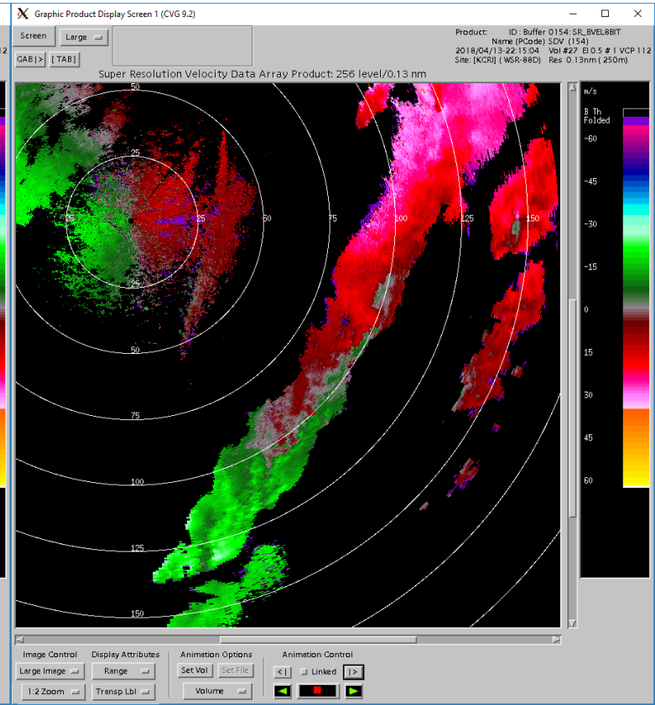

22:19Z

REFL

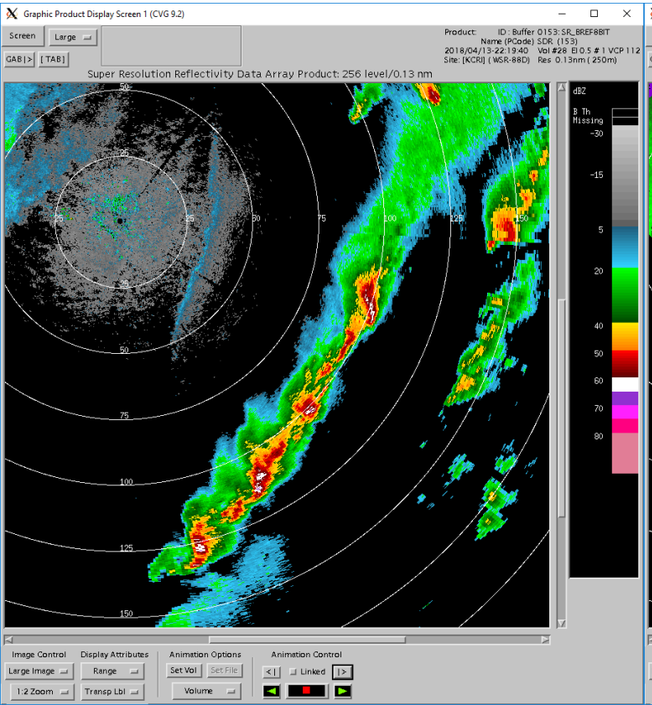

PRF8

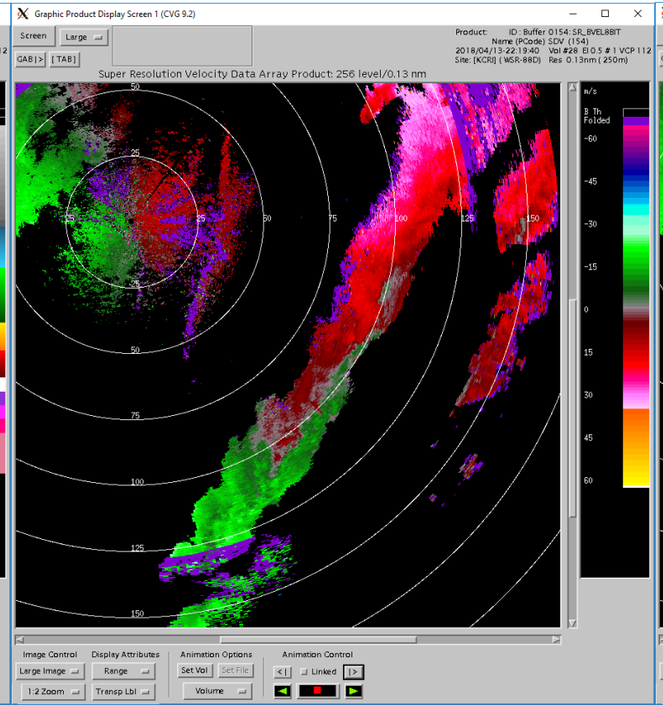

PRF4

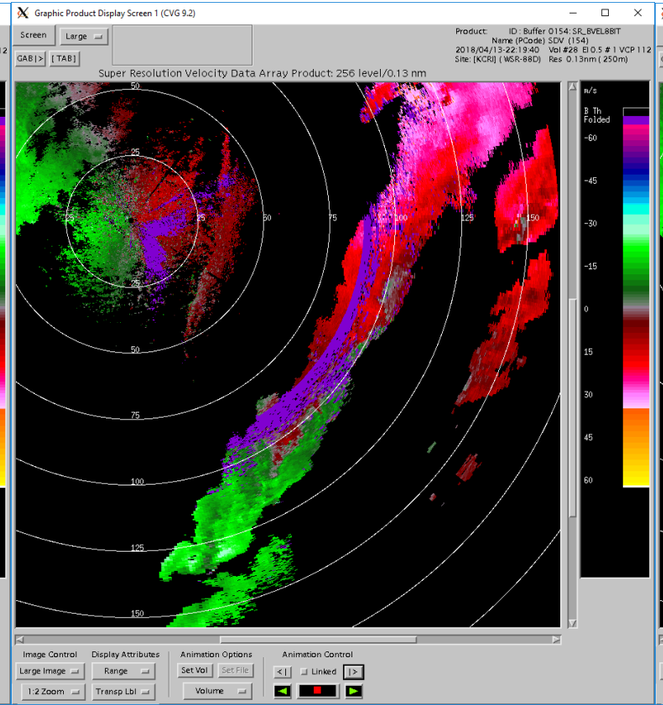

MPDA

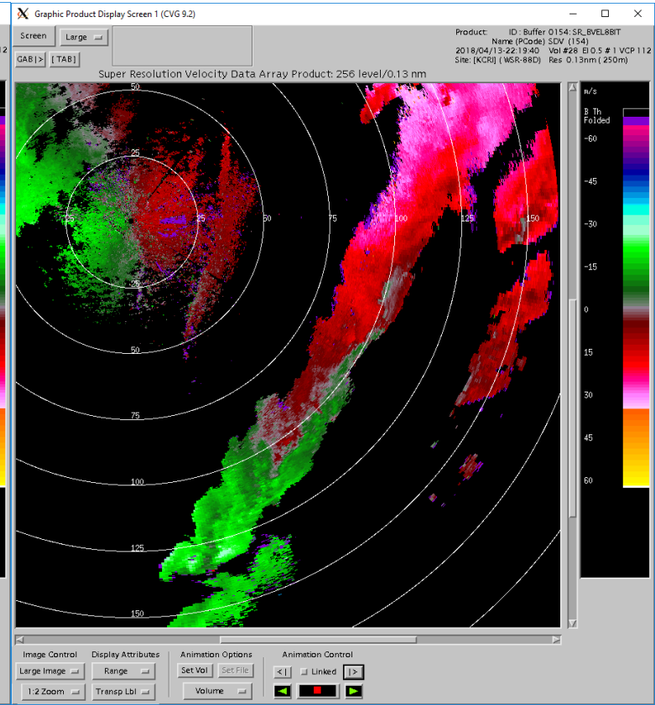

22:24Z

REFL

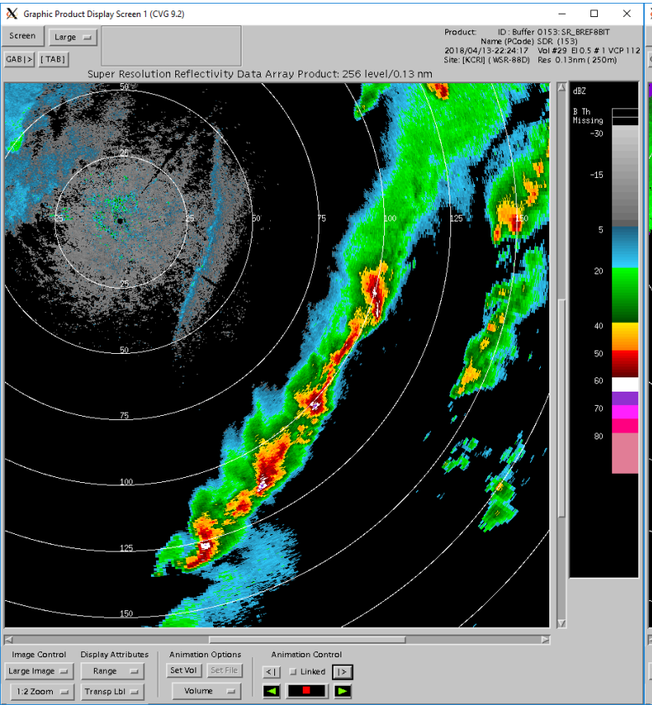

PRF8

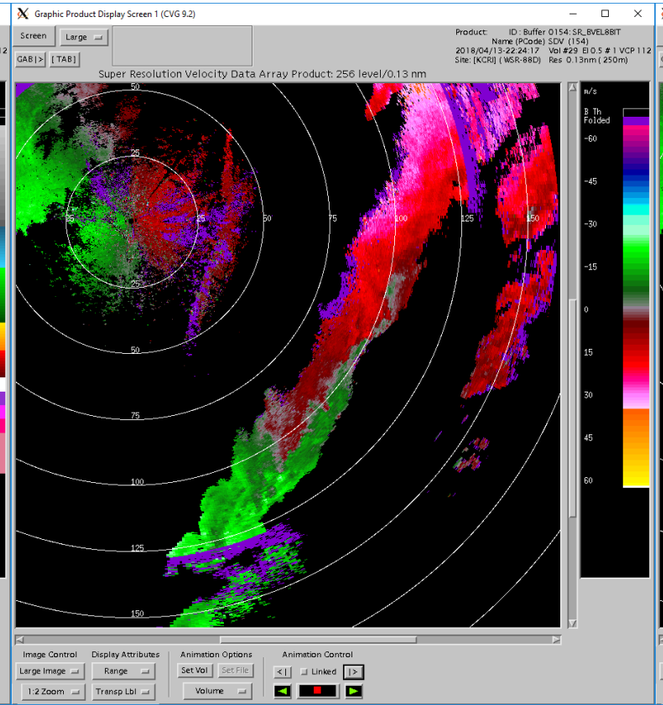

PRF4

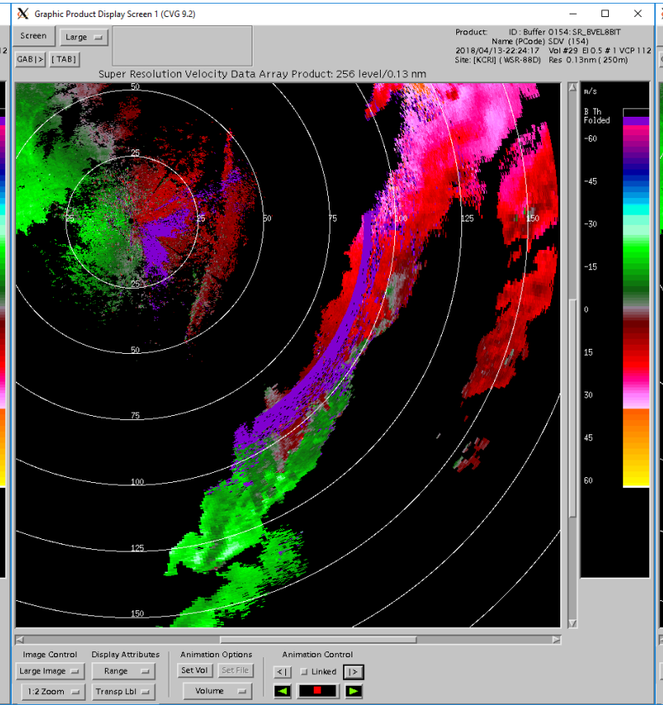

MPDA

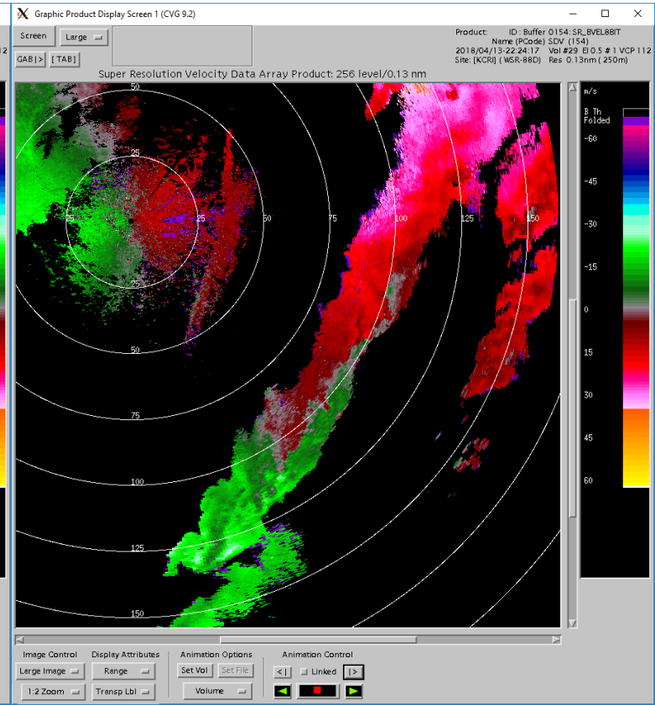

22:28Z

REFL

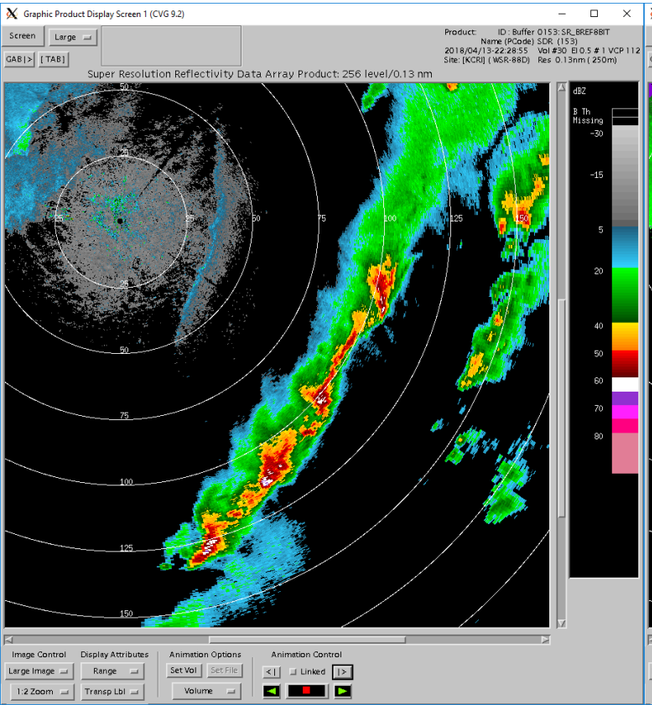

PRF8

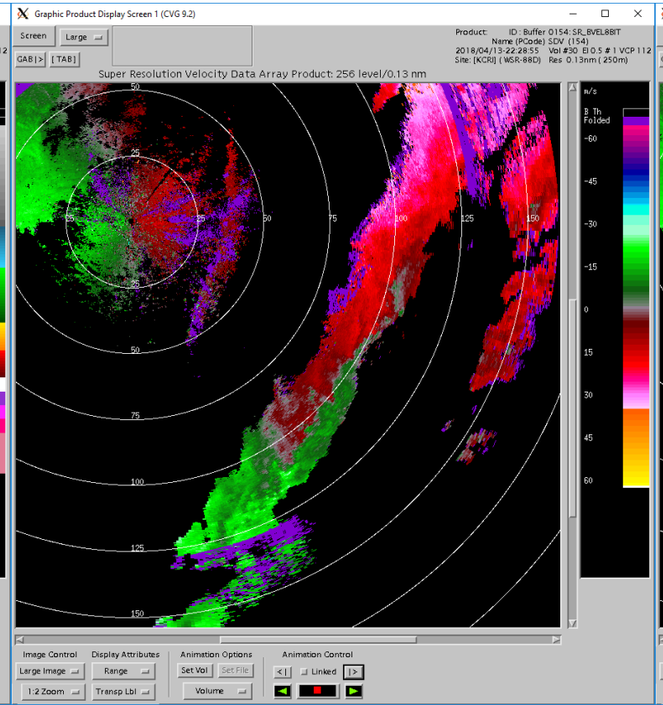

PRF4

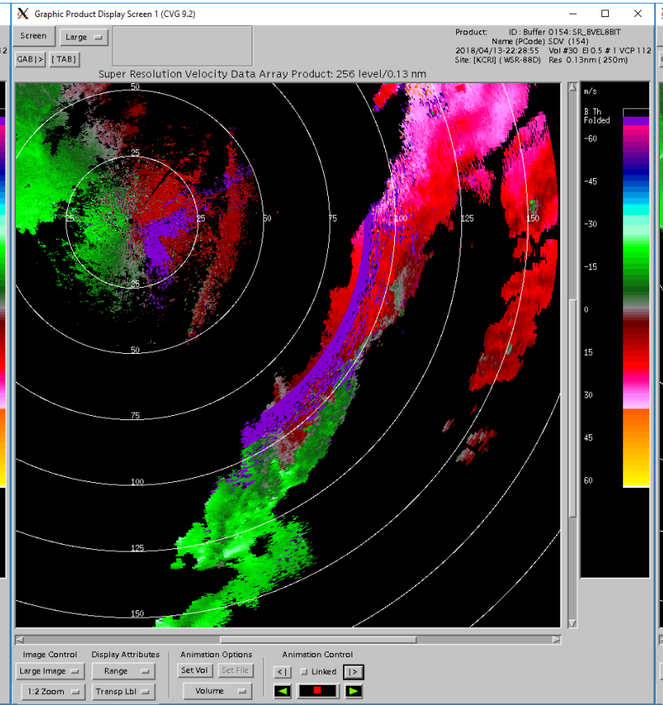

MPDA

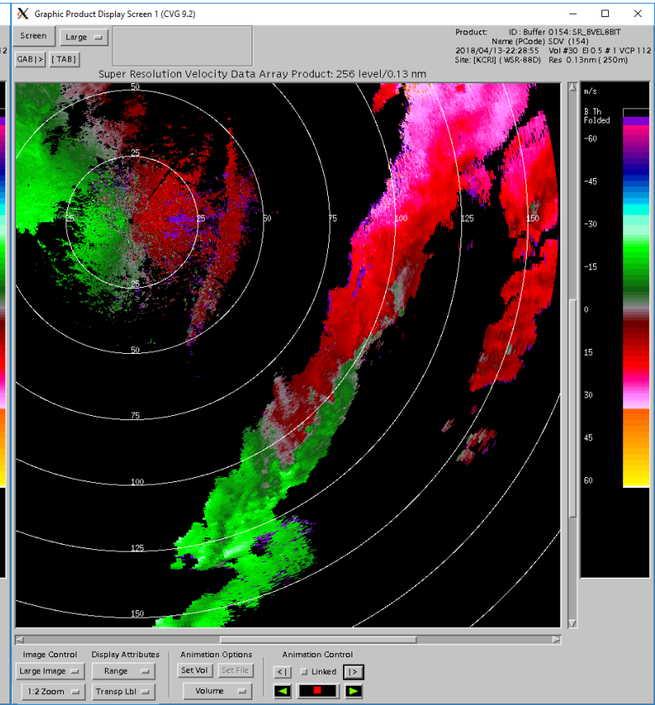

22:33Z

REFL

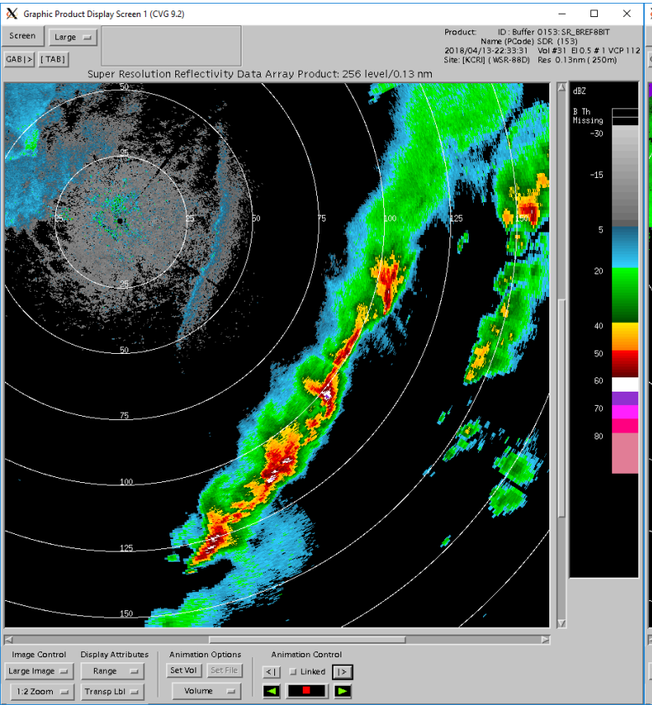

PRF8

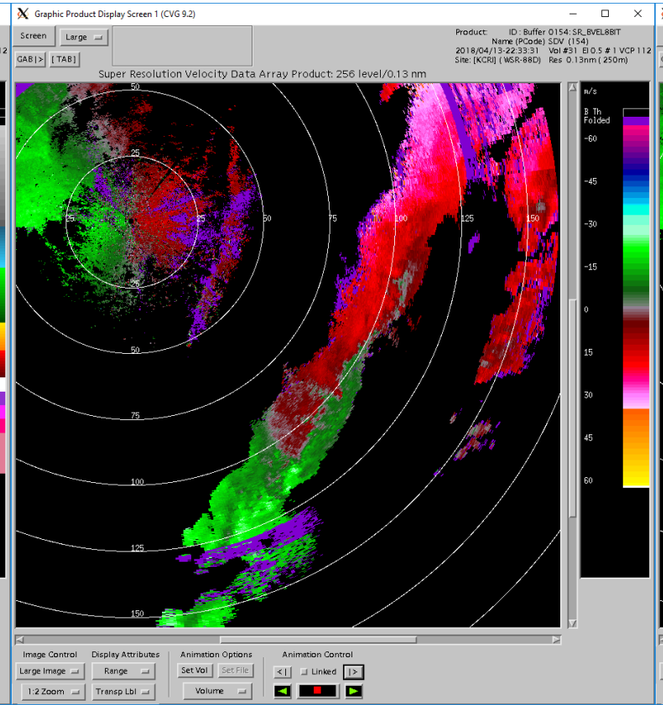

PRF4

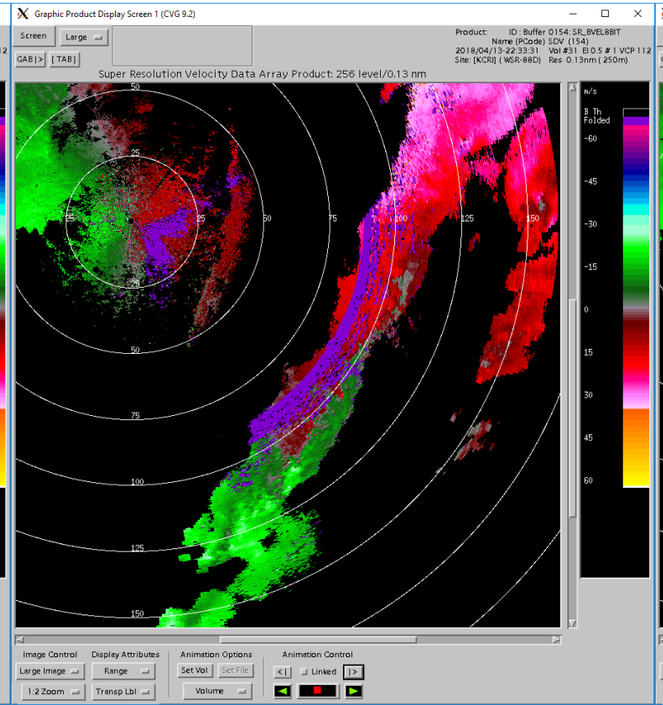

MPDA

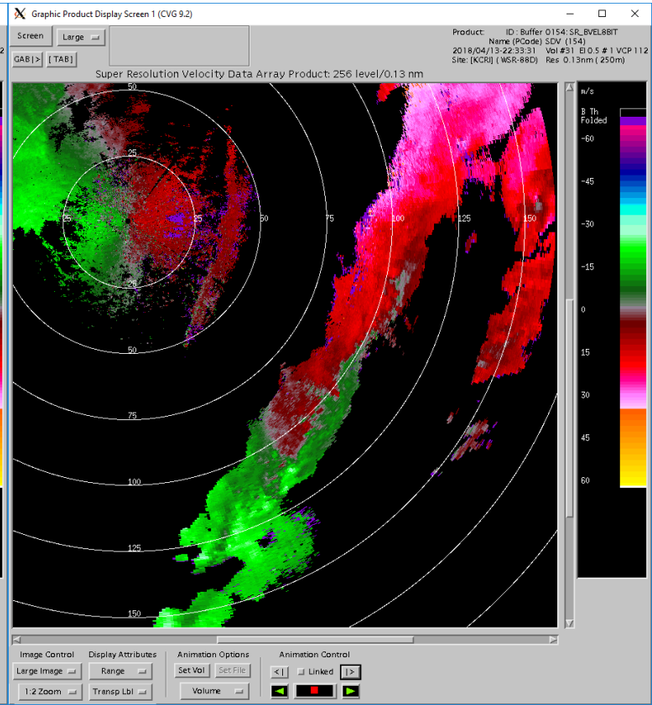

22:38Z

REFL

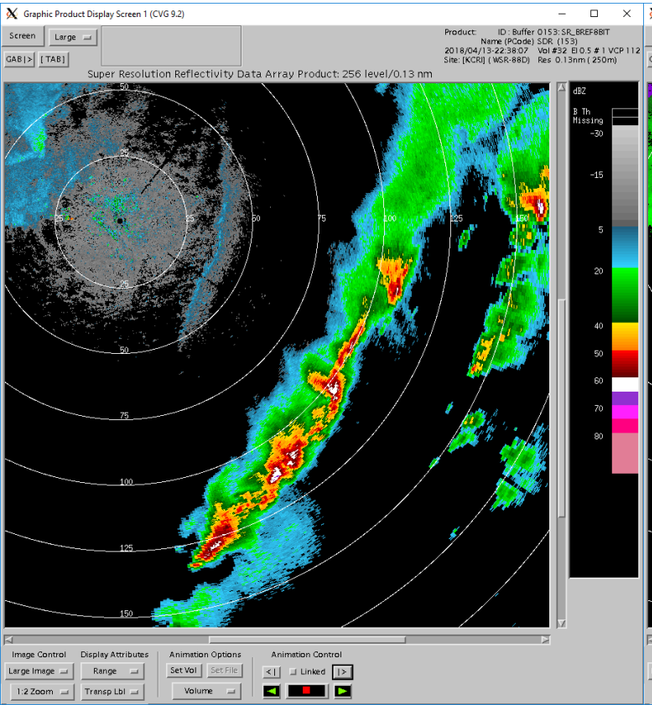

PRF8

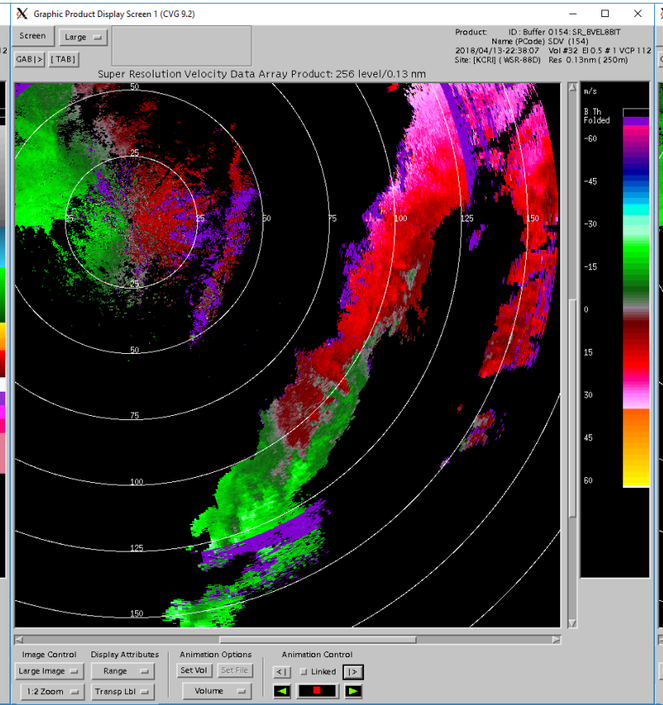

PRF4

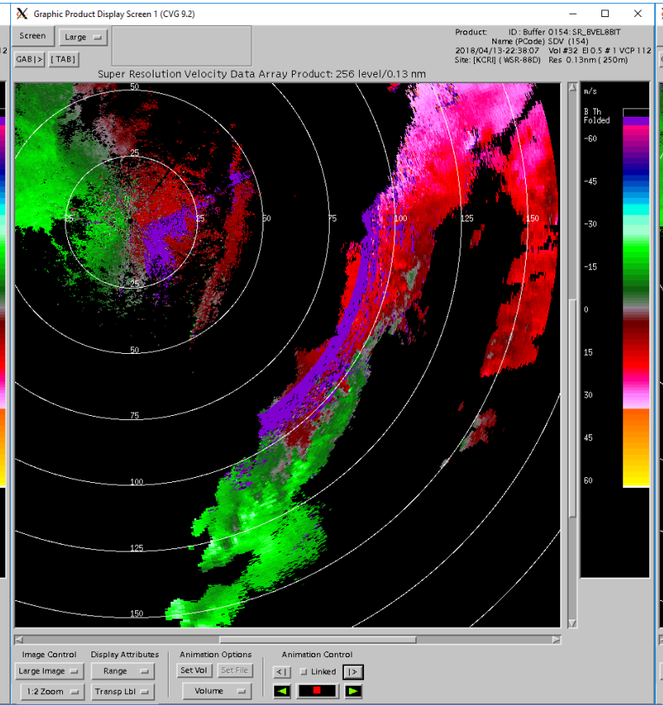

MPDA

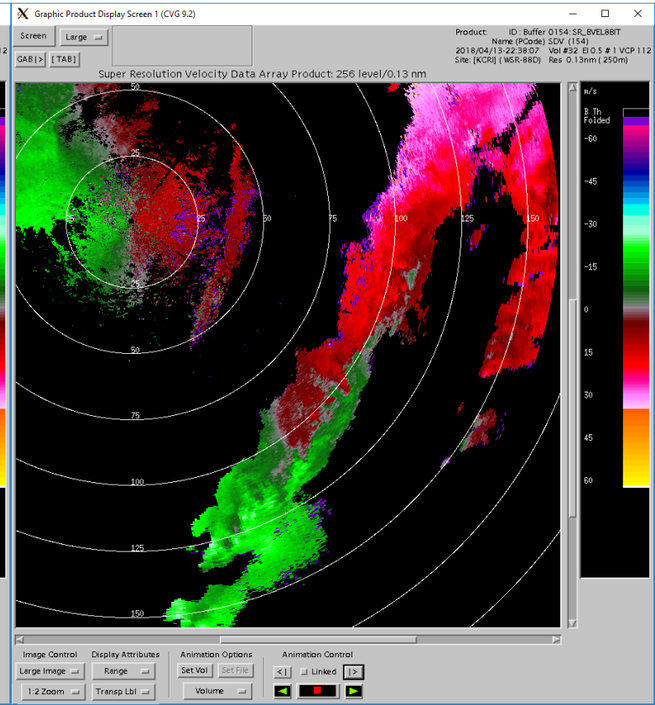

22:42Z

REFL

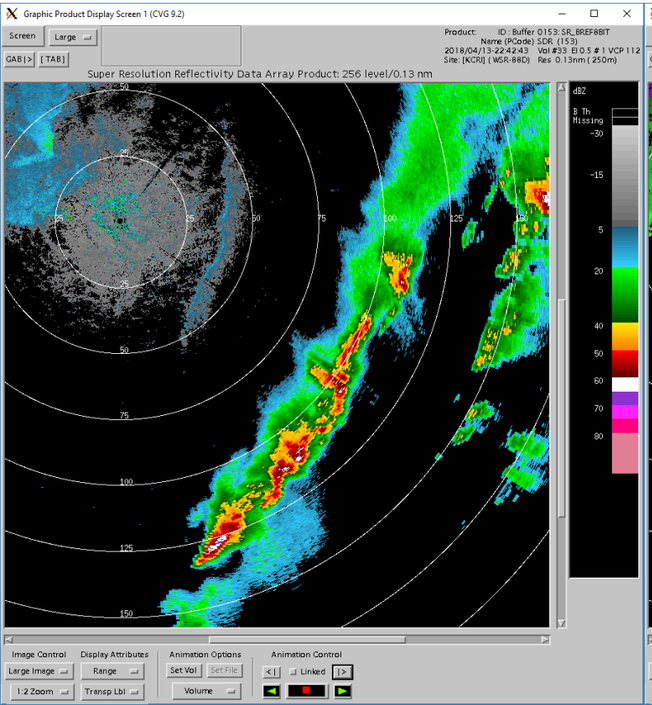

PRF8

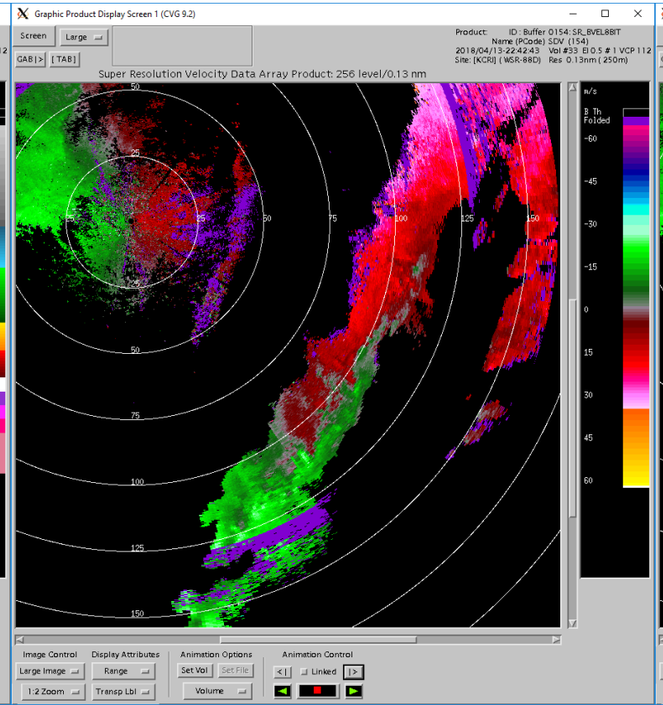

PRF4

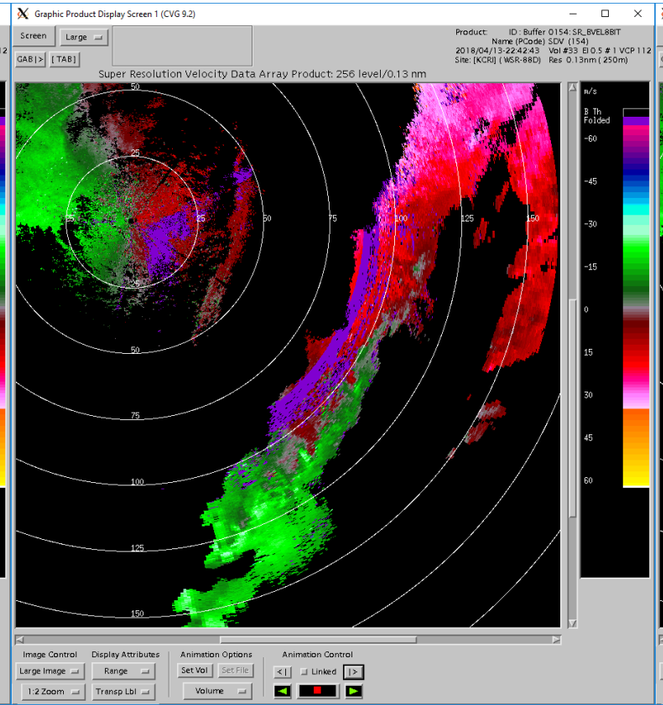

MPDA

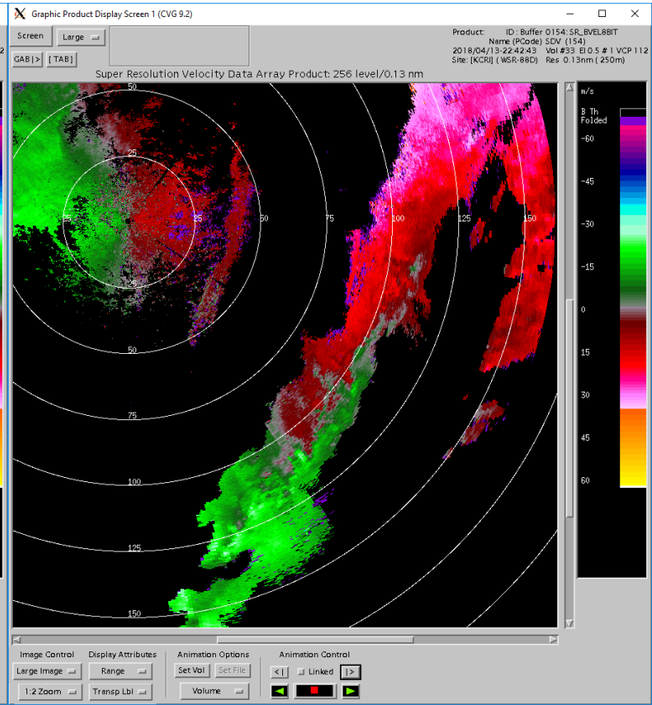

22:47Z

REFL

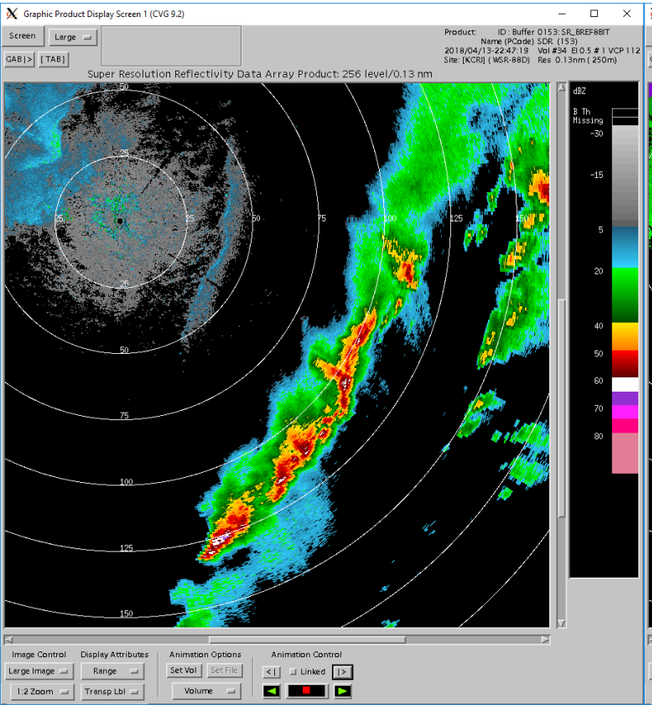

PRF8

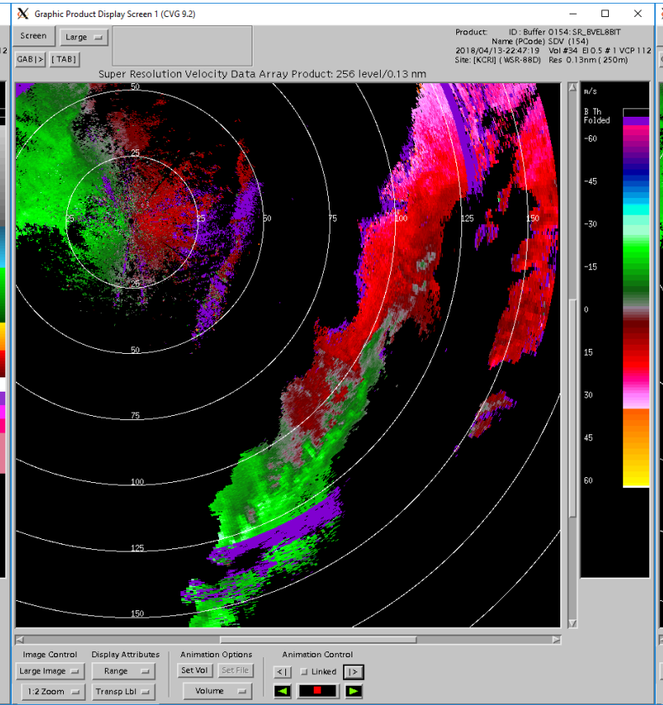

PRF4

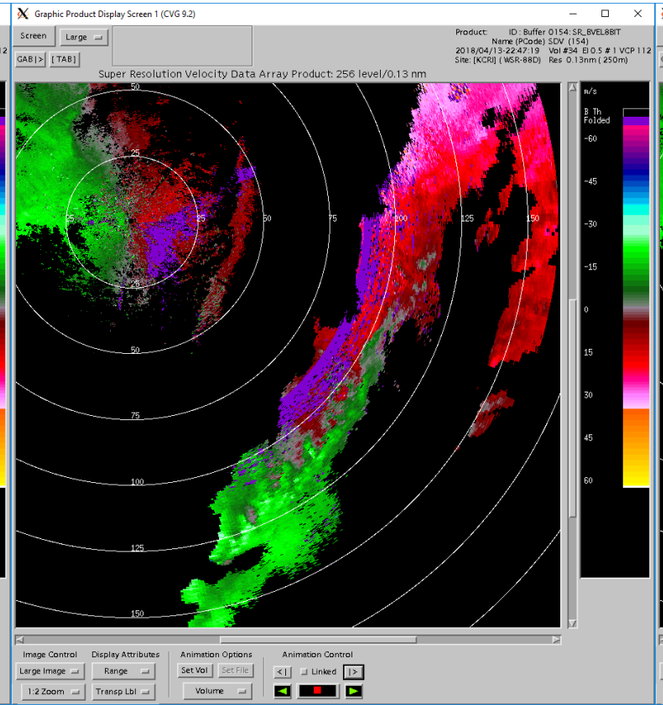

MPDA

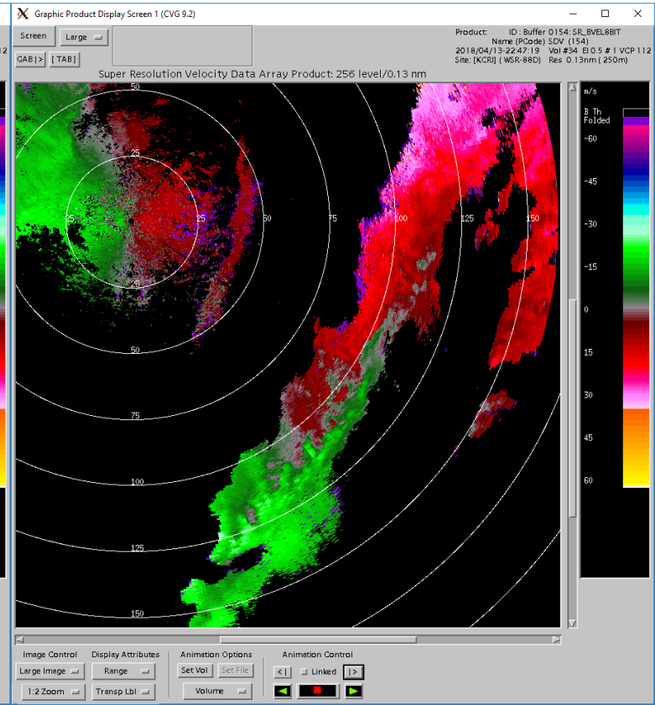

22:51Z

REFL

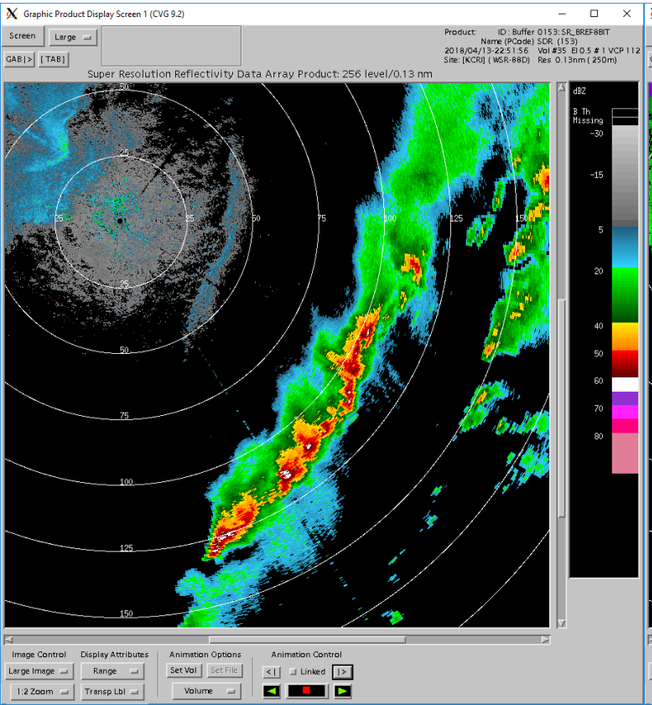

PRF8

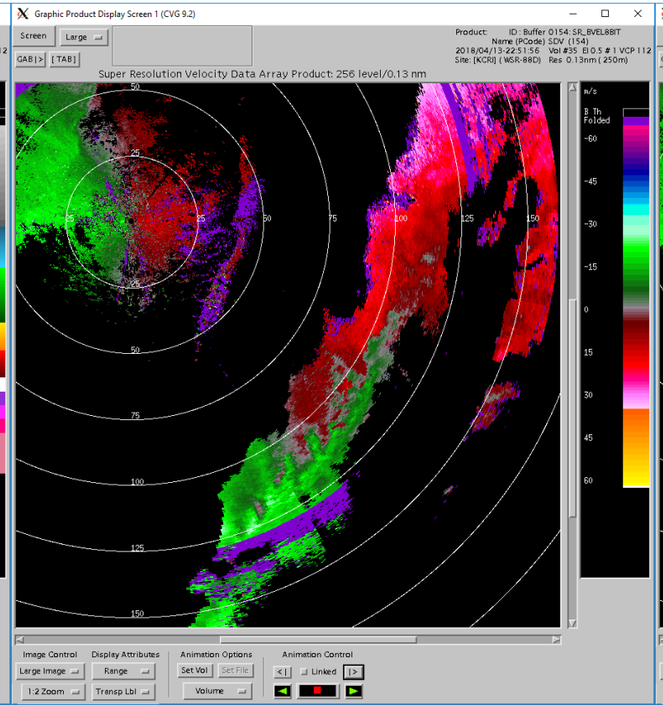

PRF4

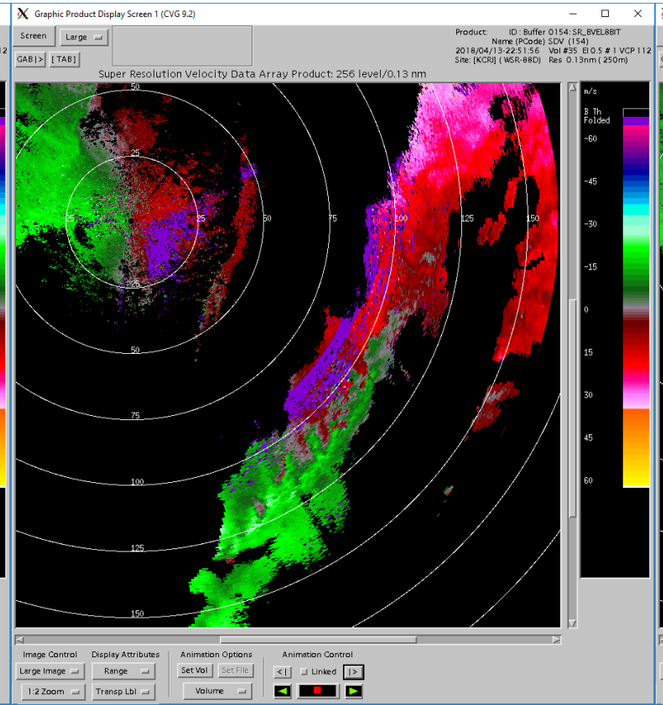

MPDA

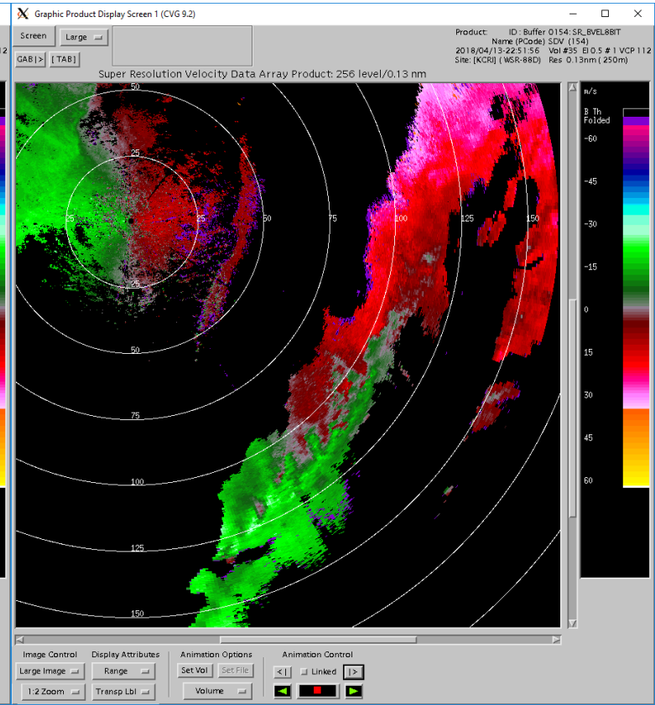

22:56Z

REFL

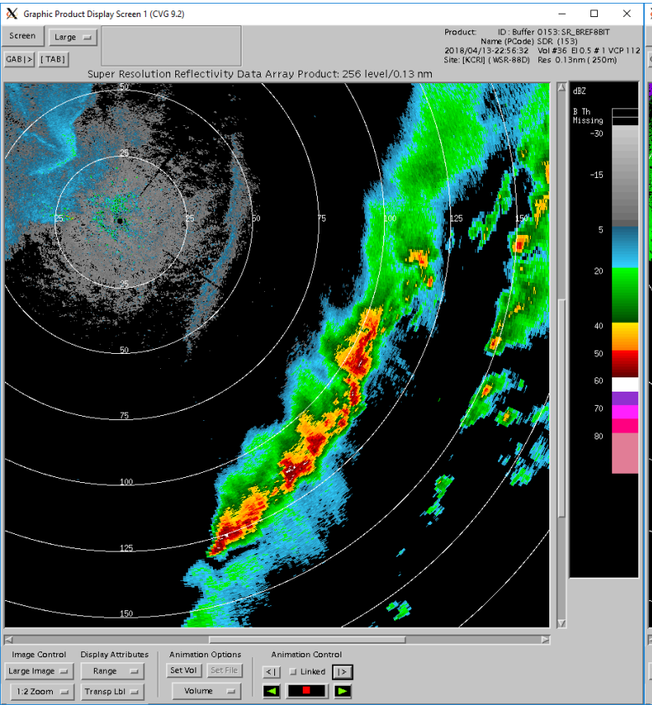

PRF8

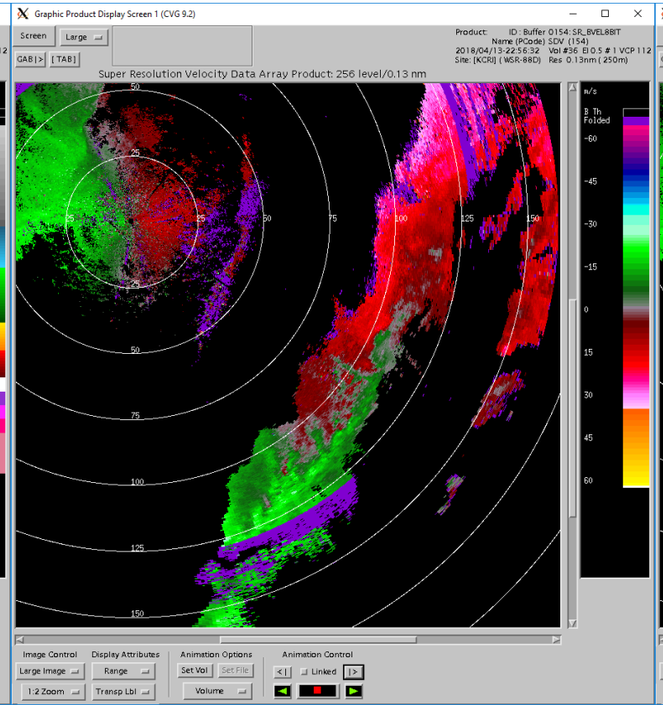

PRF4

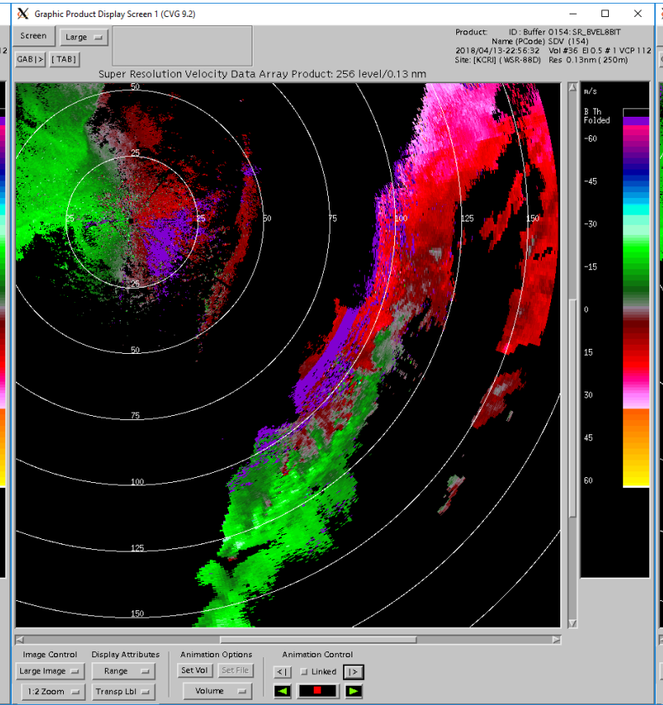

MPDA

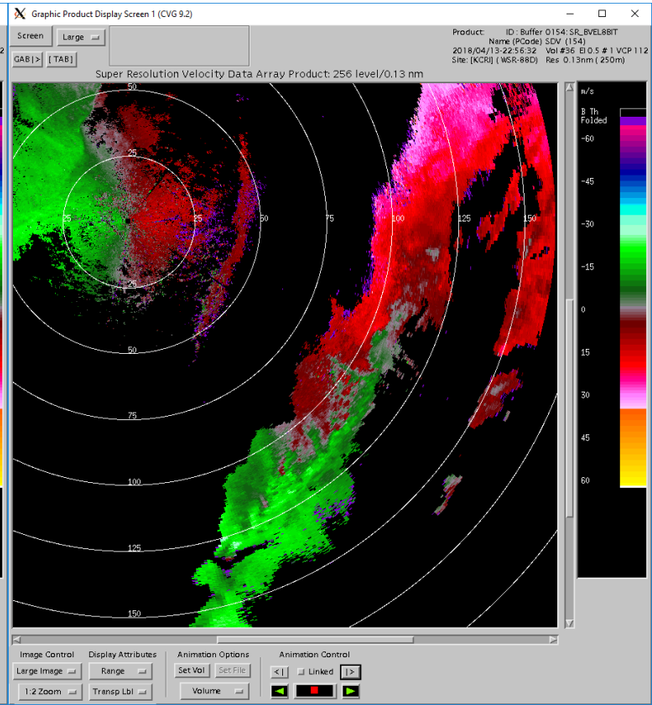

23:01Z

REFL PRF8 PRF4 MPDA

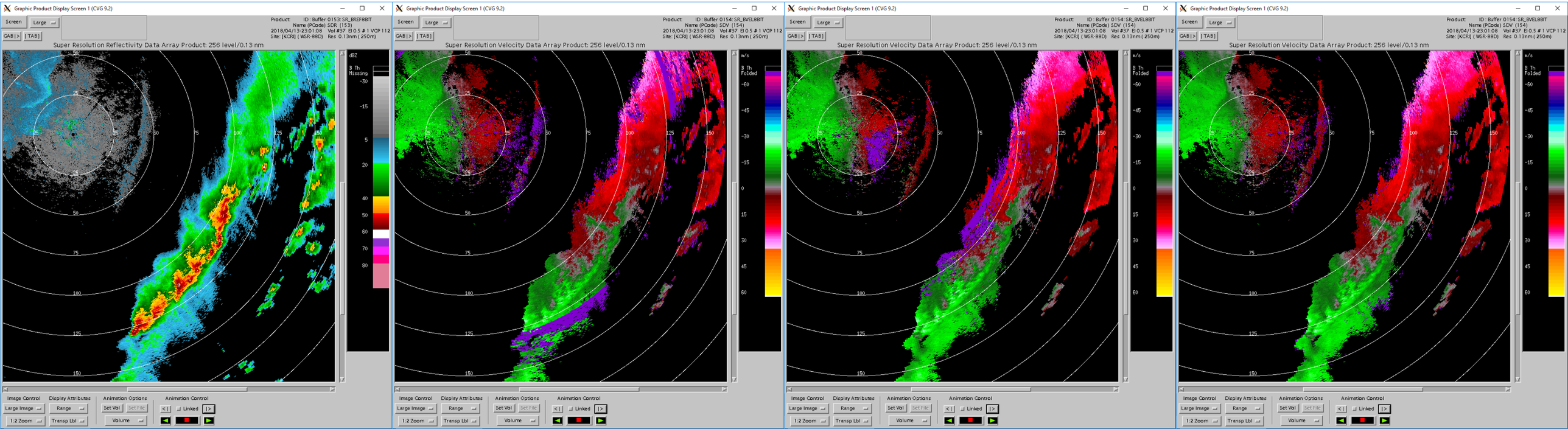

23:05Z

REFL

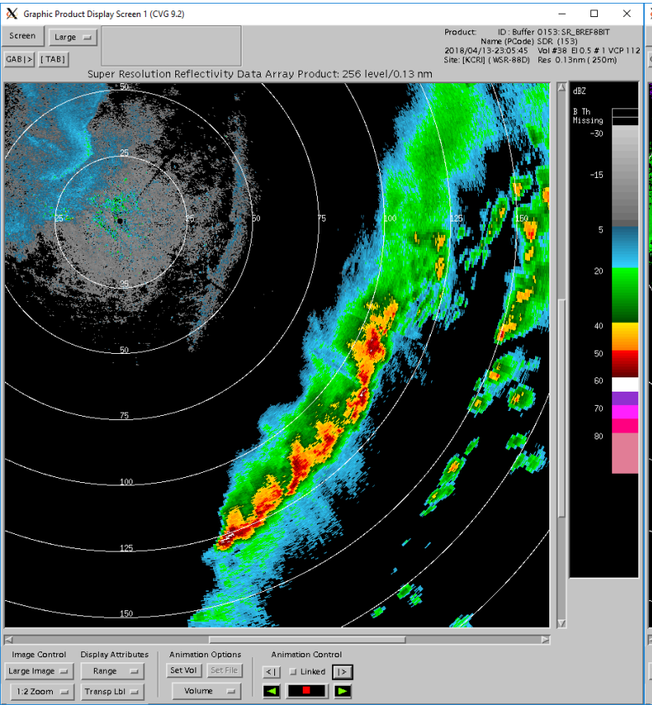

PRF8

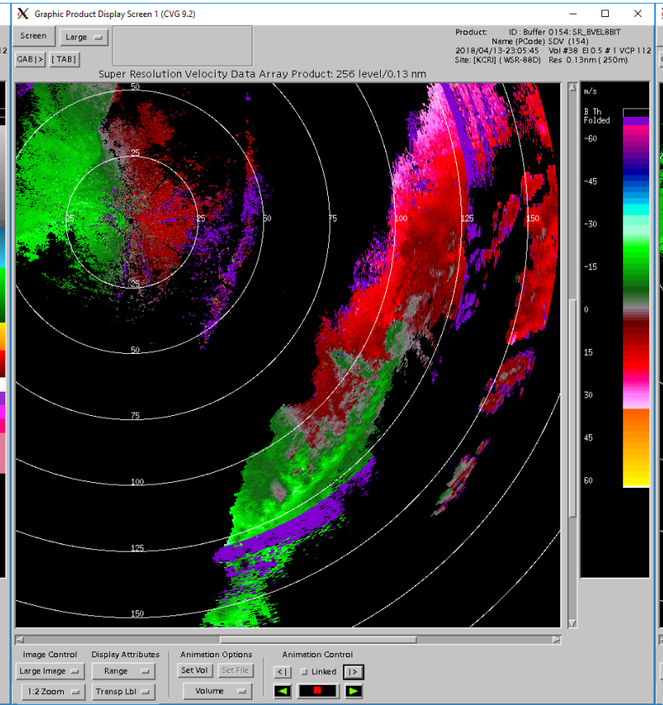

PRF4

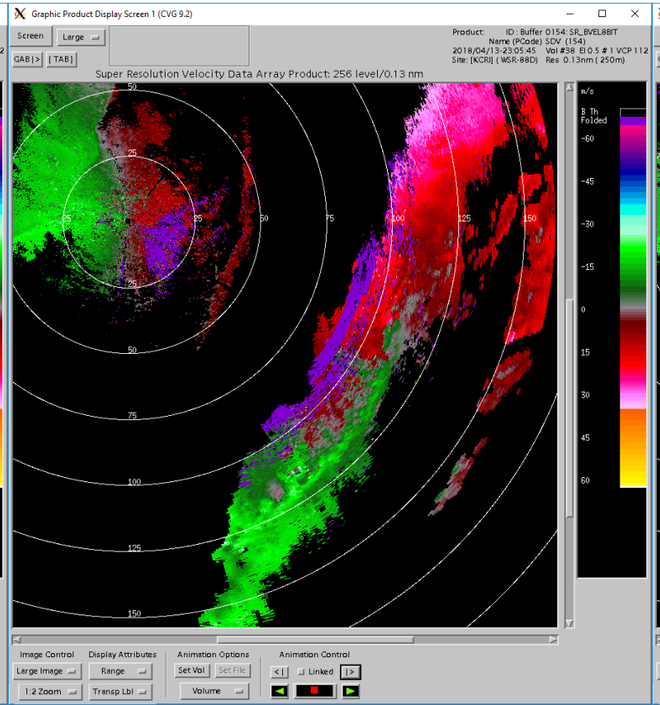

MPDA

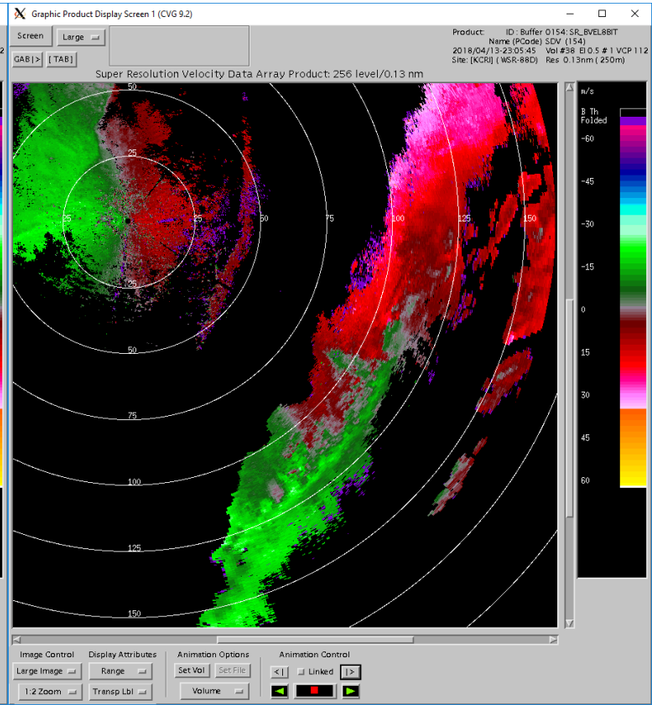

23:10Z

REFL

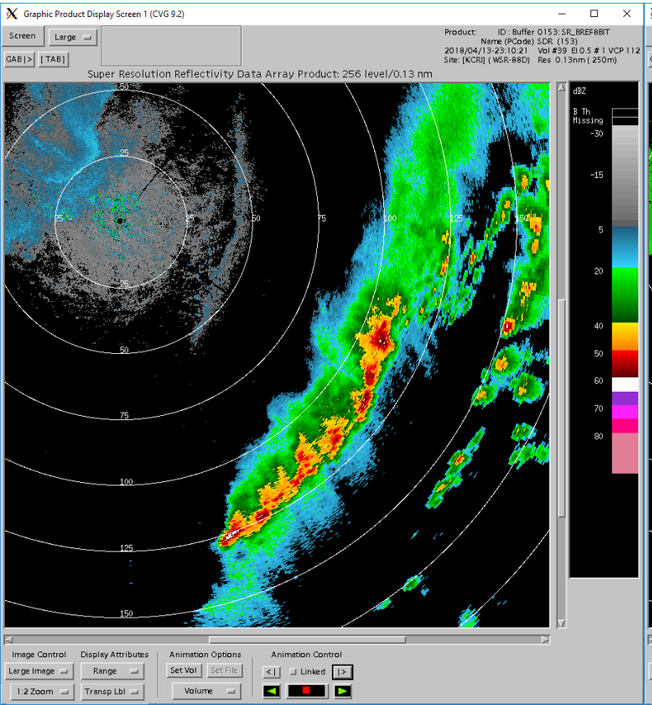

PRF8

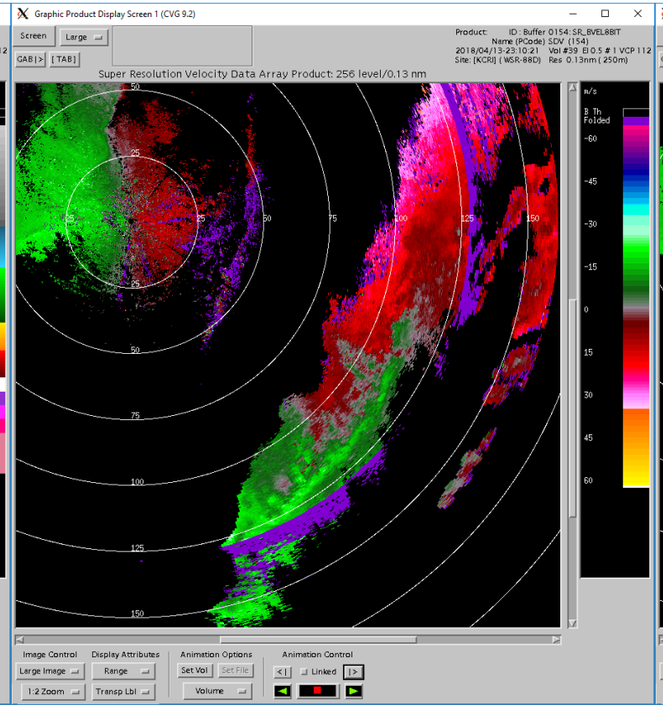

PRF4

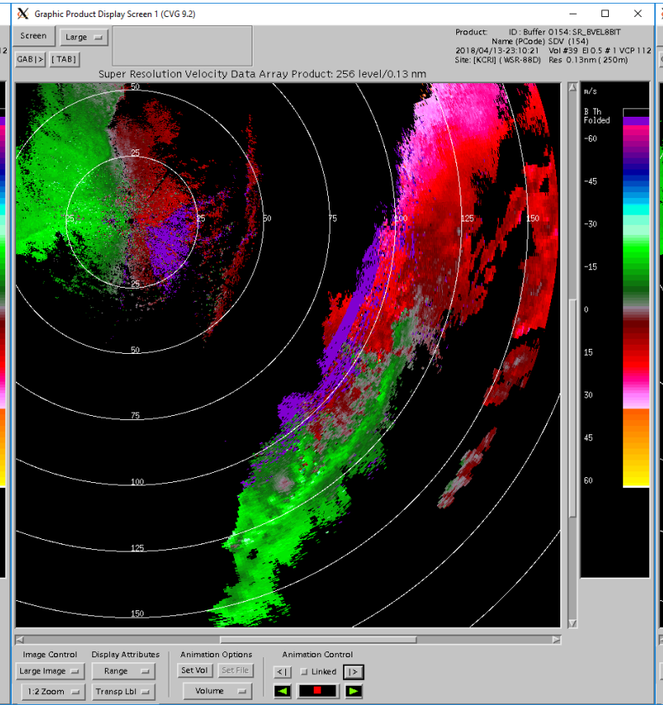

MPDA

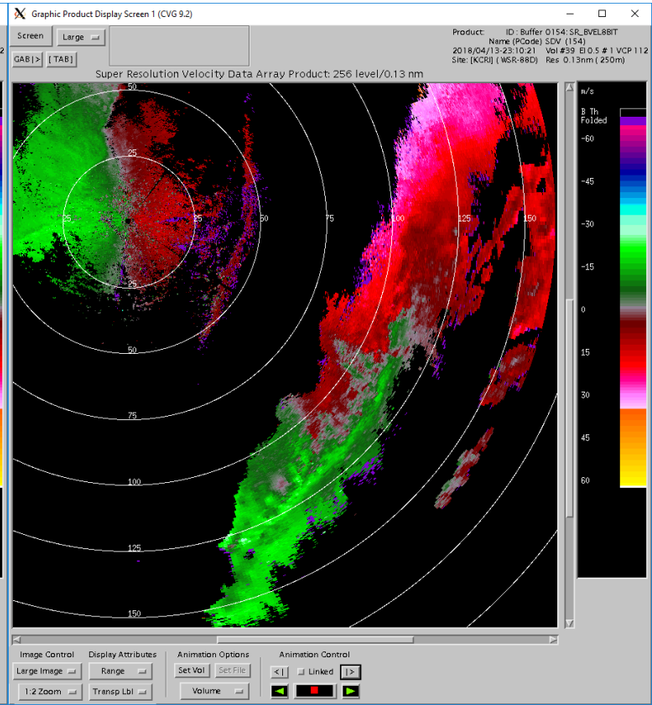

23:14Z

REFL

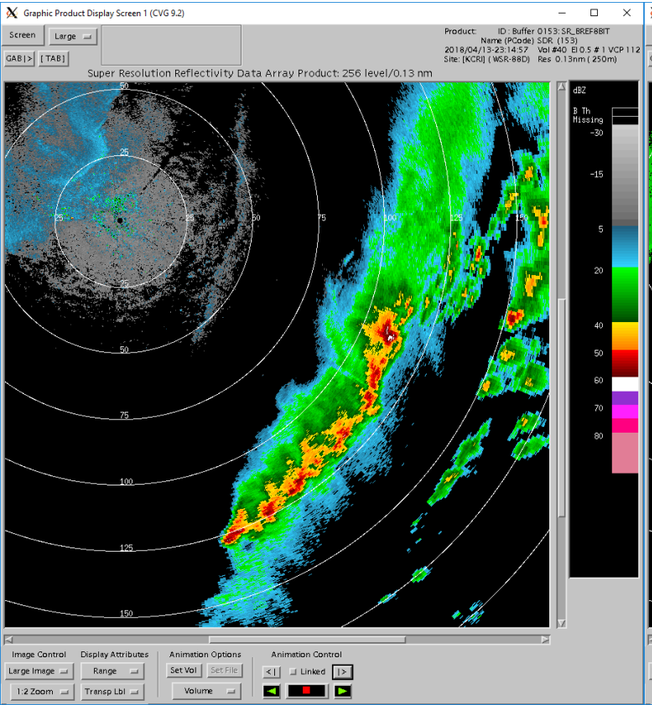

PRF8

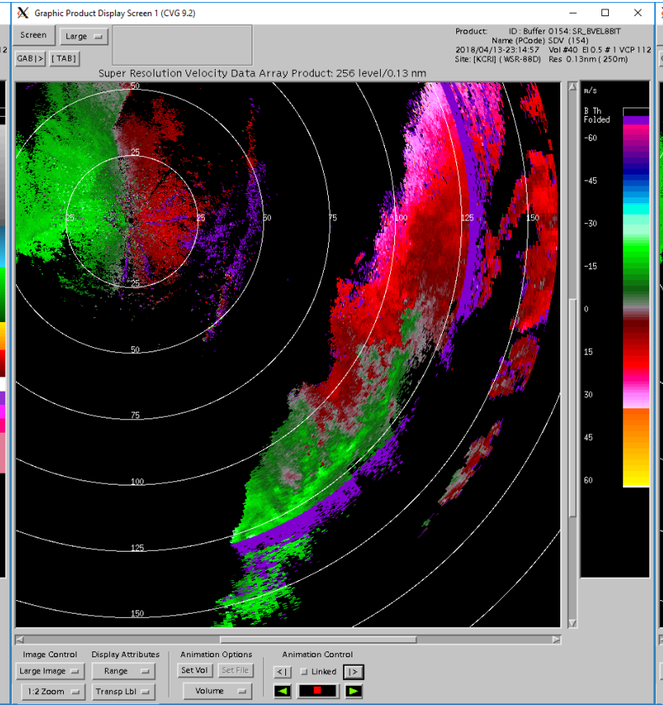

PRF4

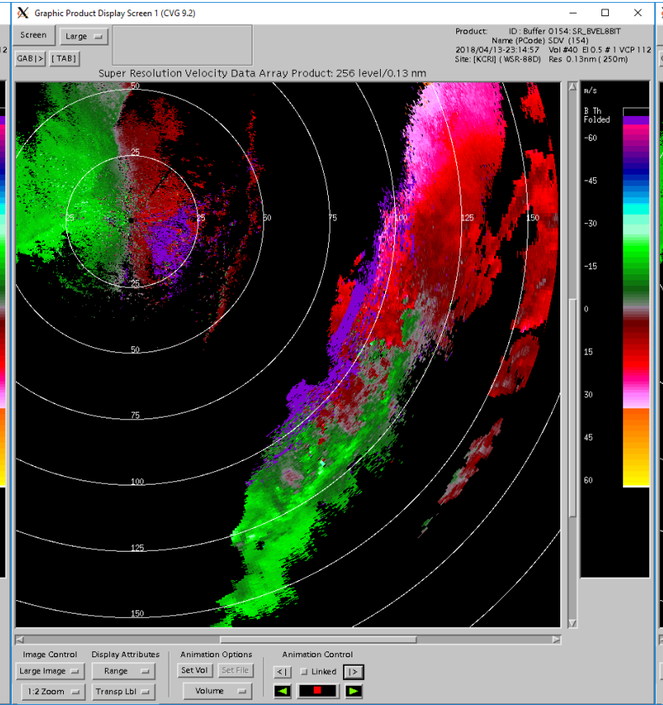

MPDA

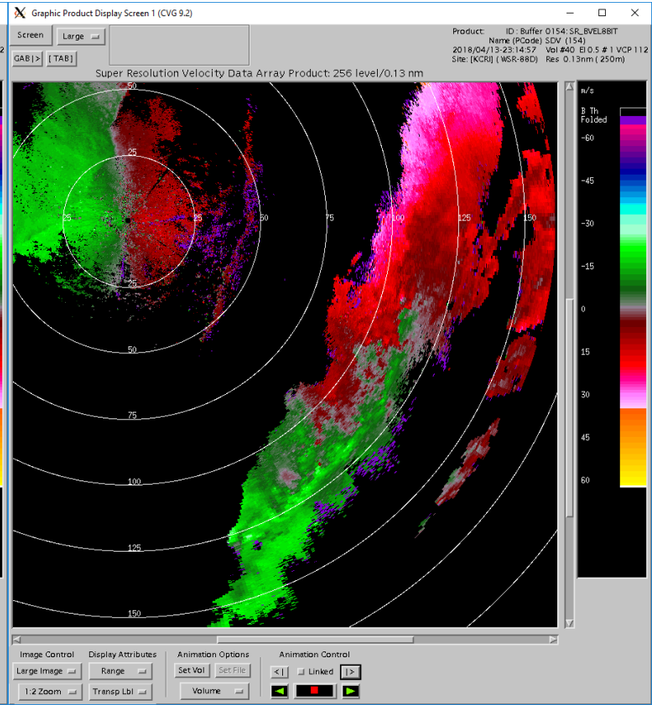

23:19Z

REFL

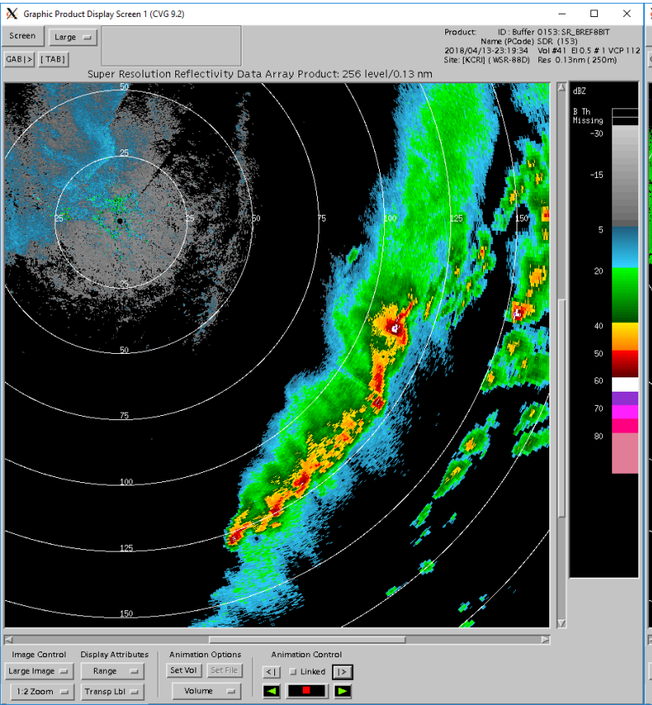

PRF8

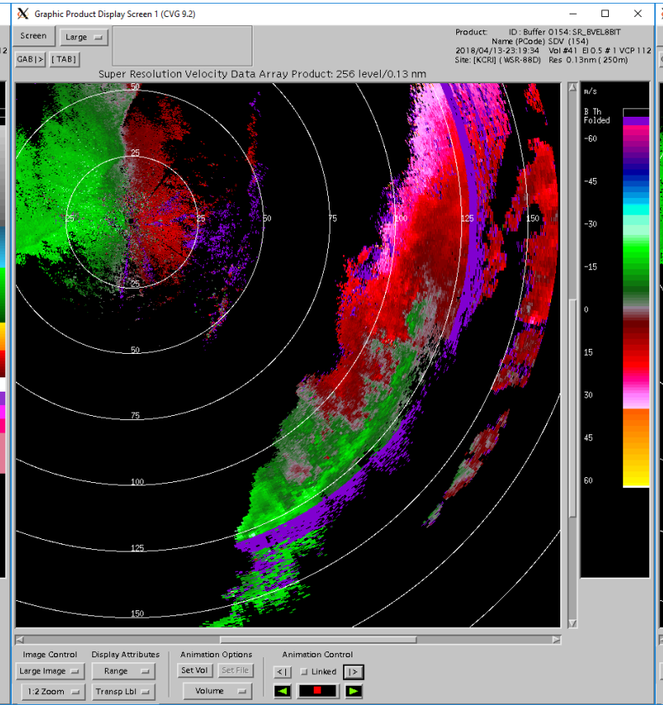

PRF4

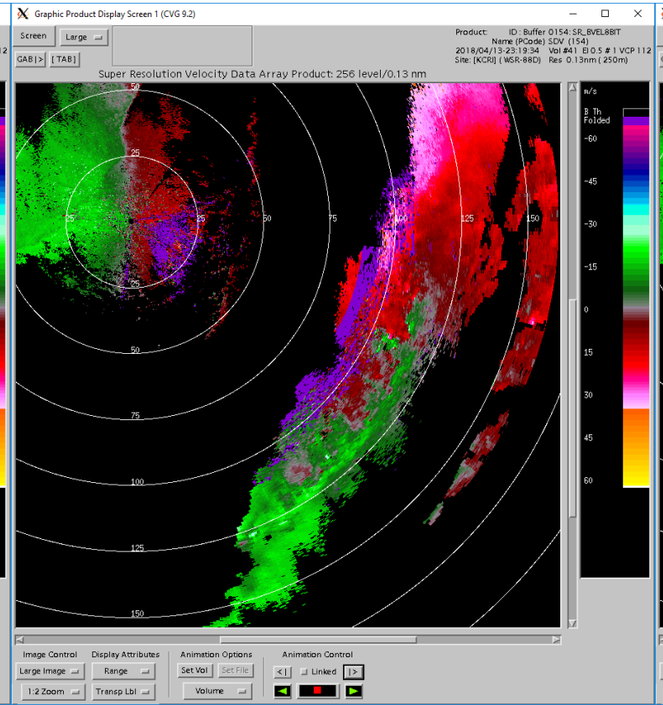

MPDA

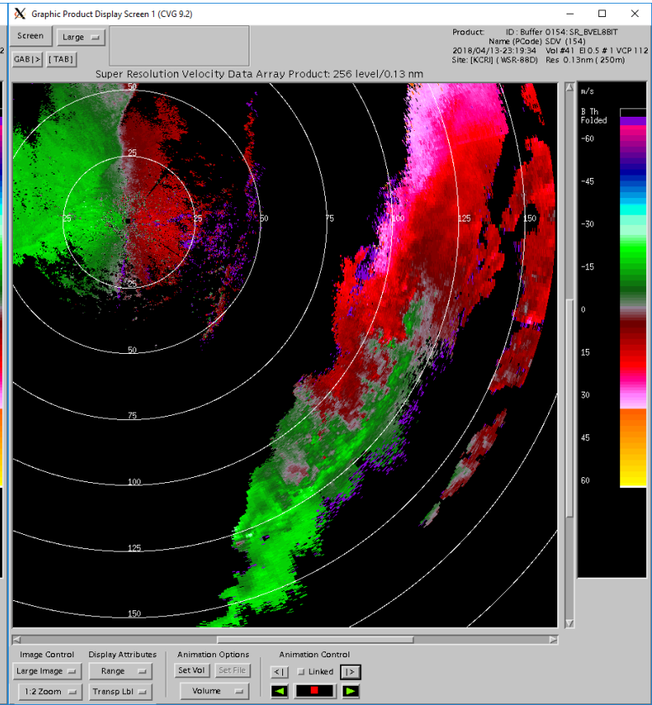

23:24Z

REFL

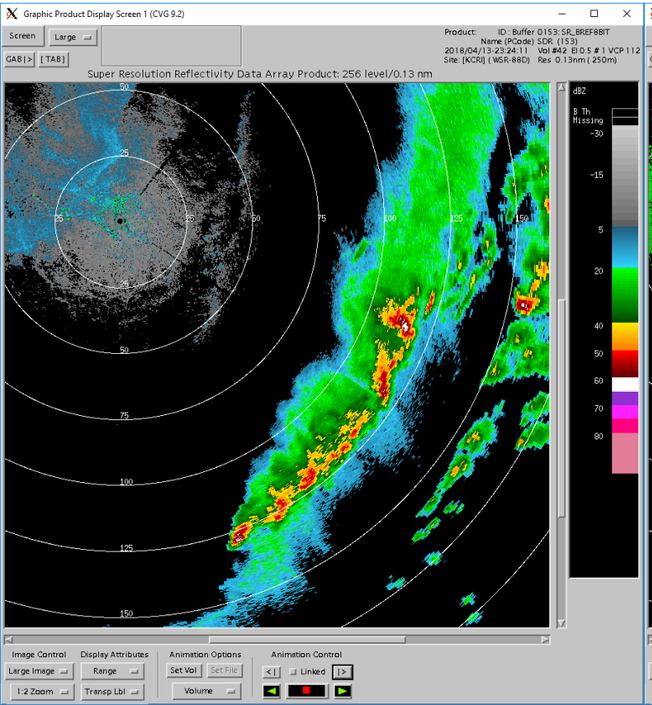

PRF8

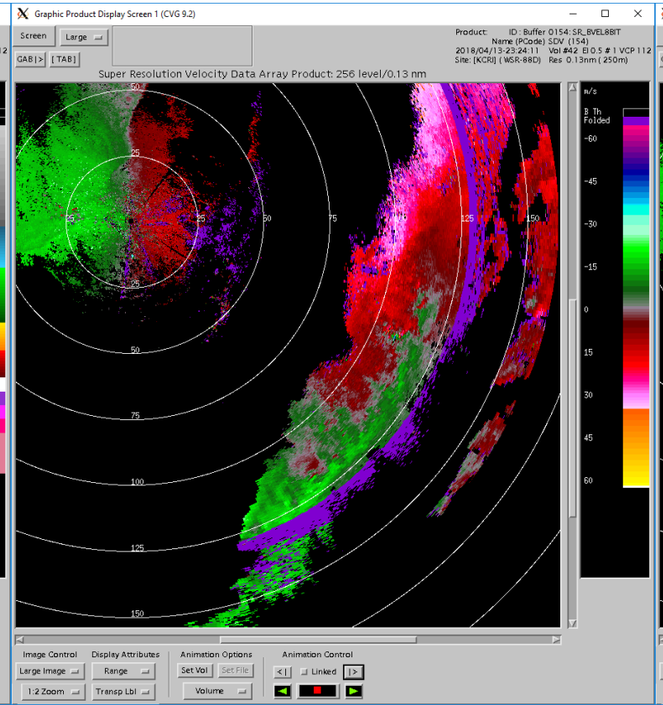

PRF4

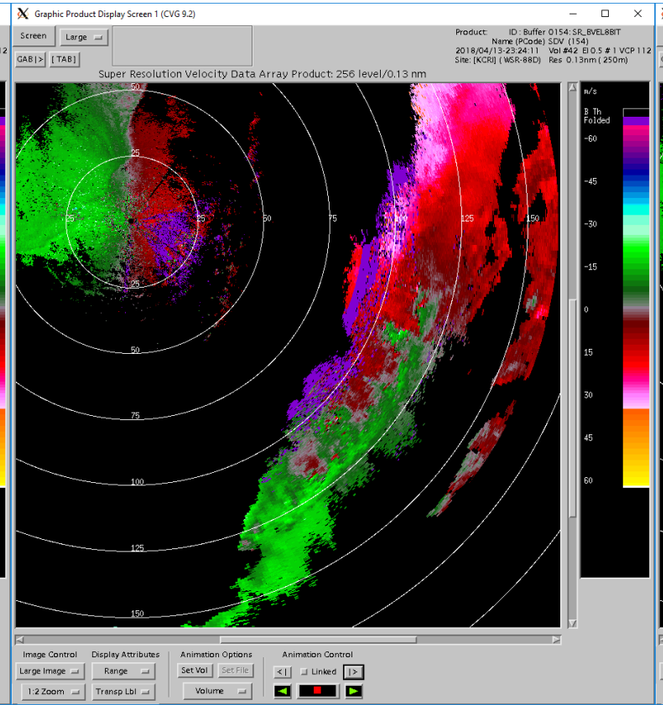

MPDA

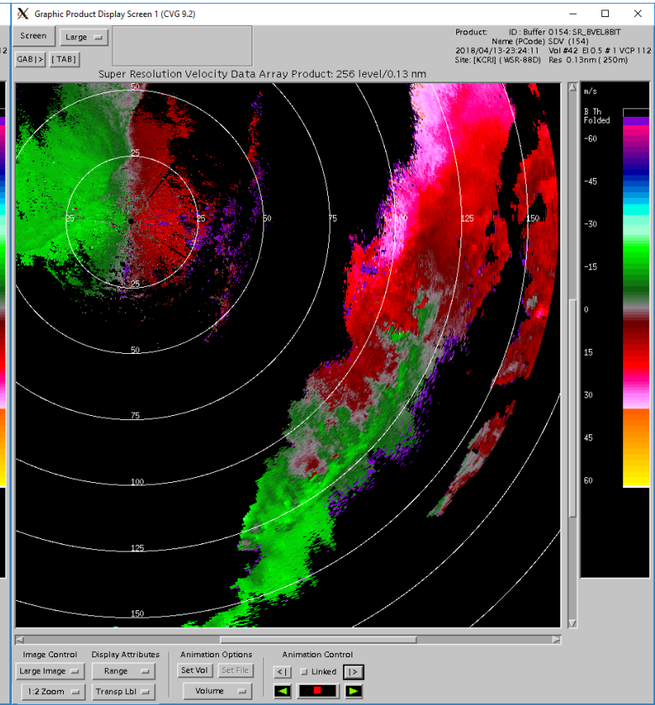

23:28Z

REFL

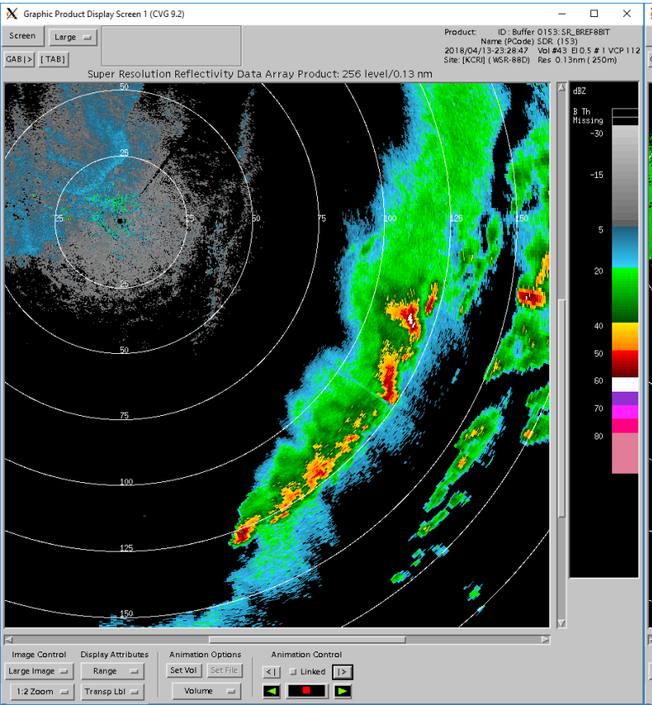

PRF8

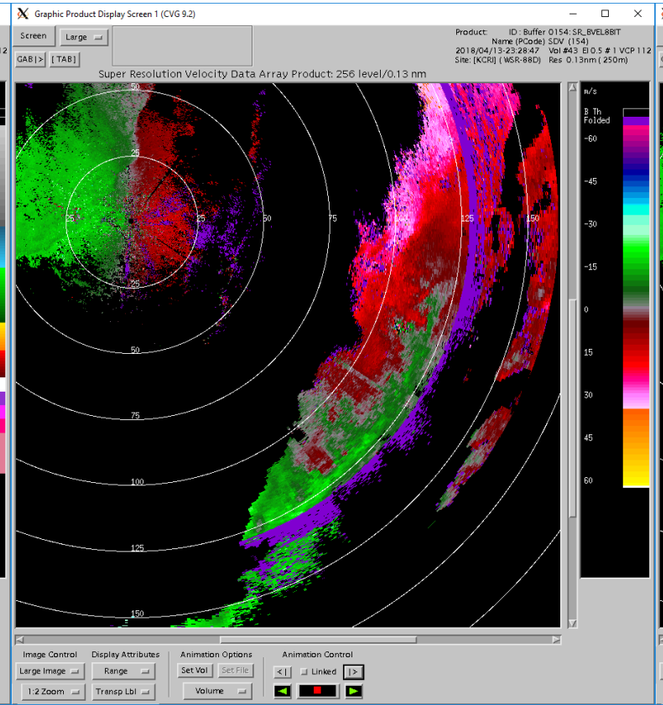

PRF4

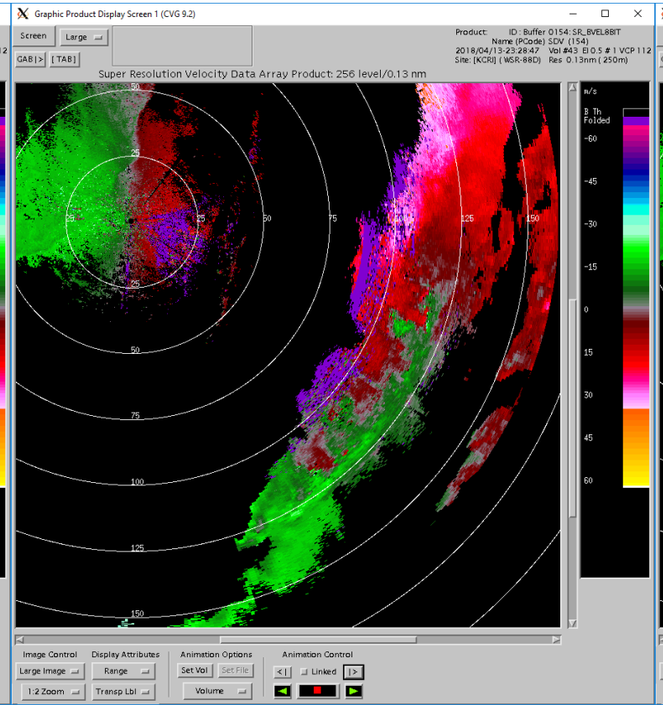

MPDA

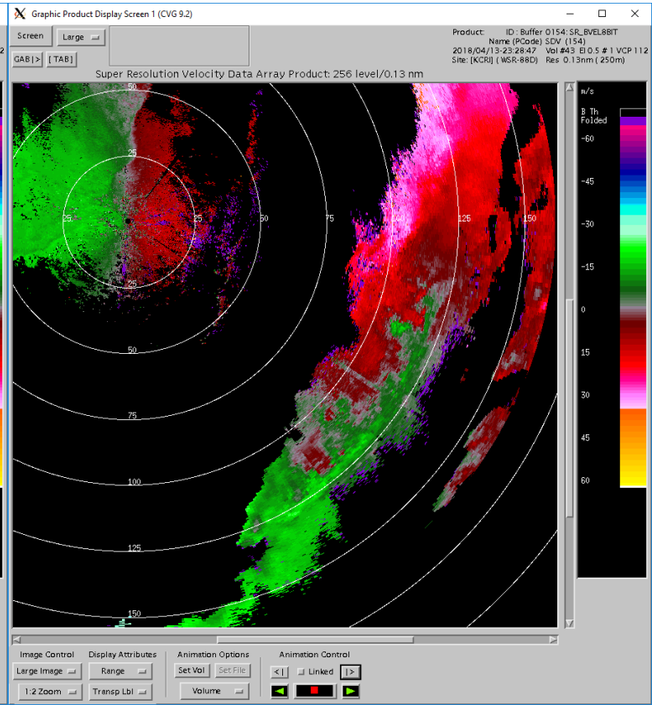

23:33Z

REFL

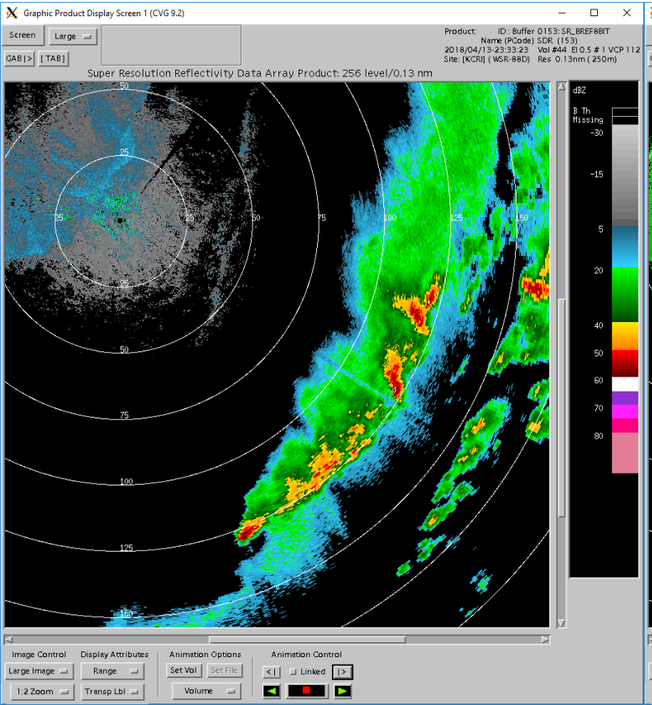

PRF8

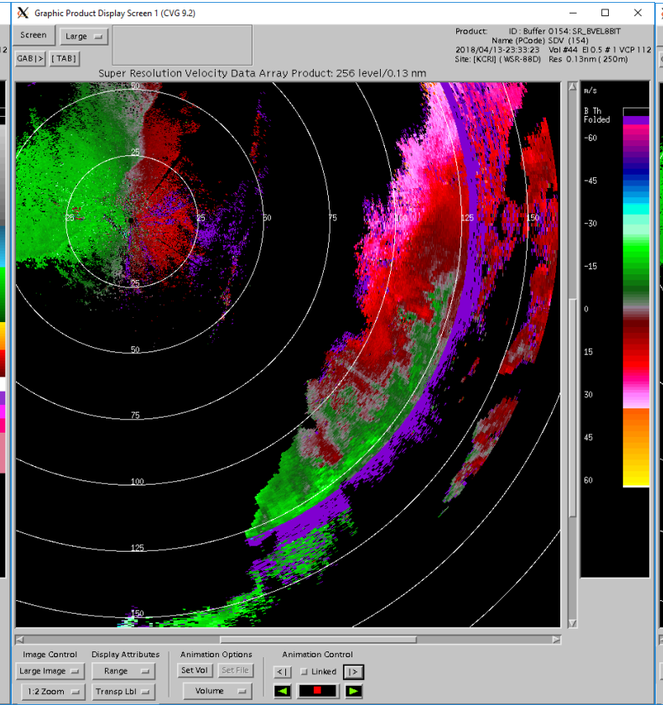

PRF4

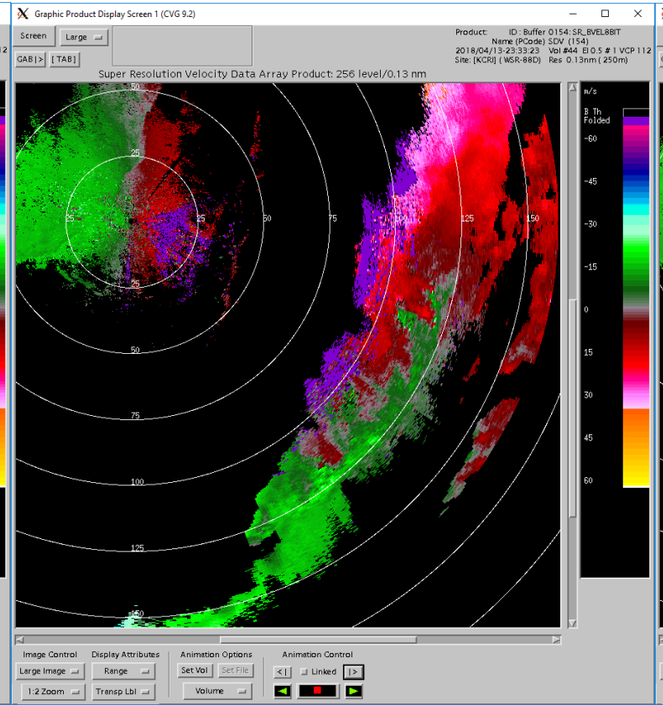

MPDA

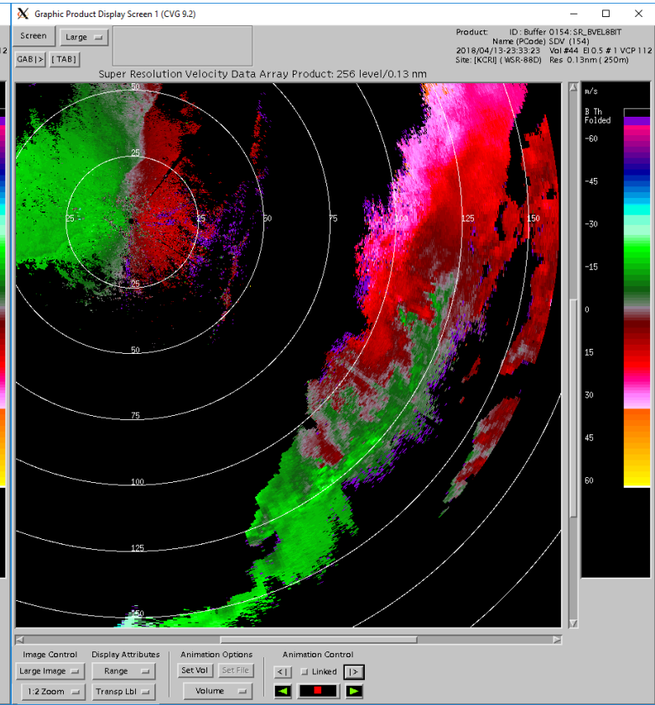

23:37Z

REFL

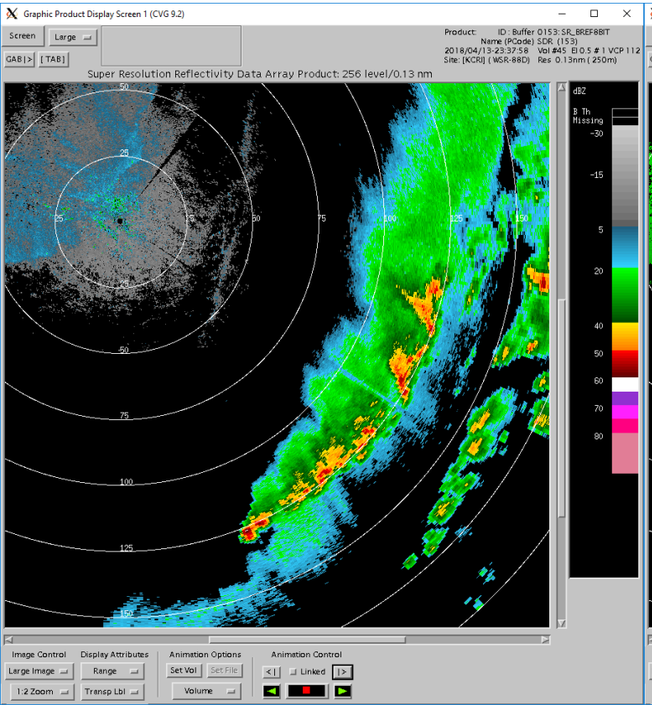

PRF8

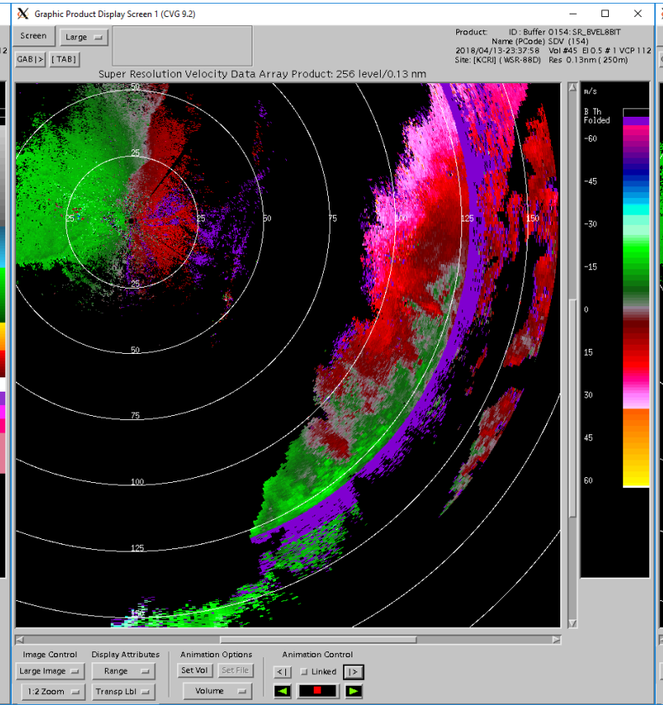

PRF4

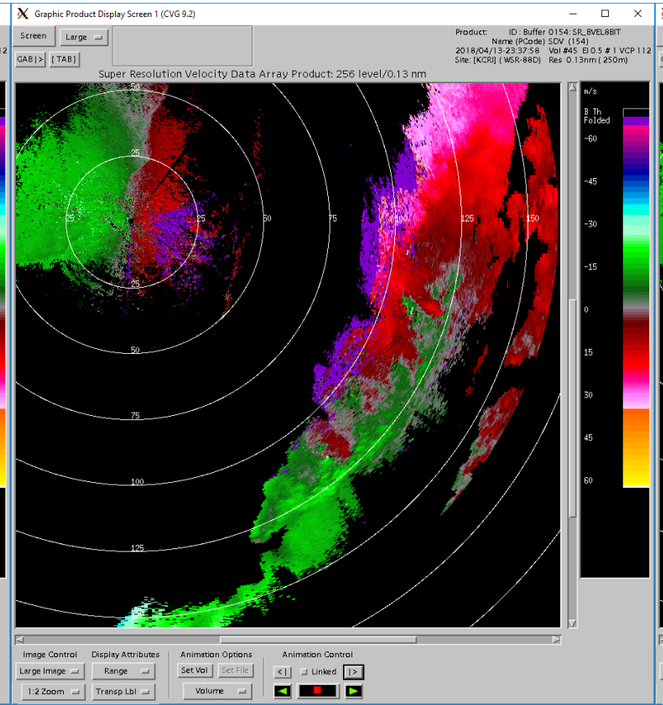

MPDA

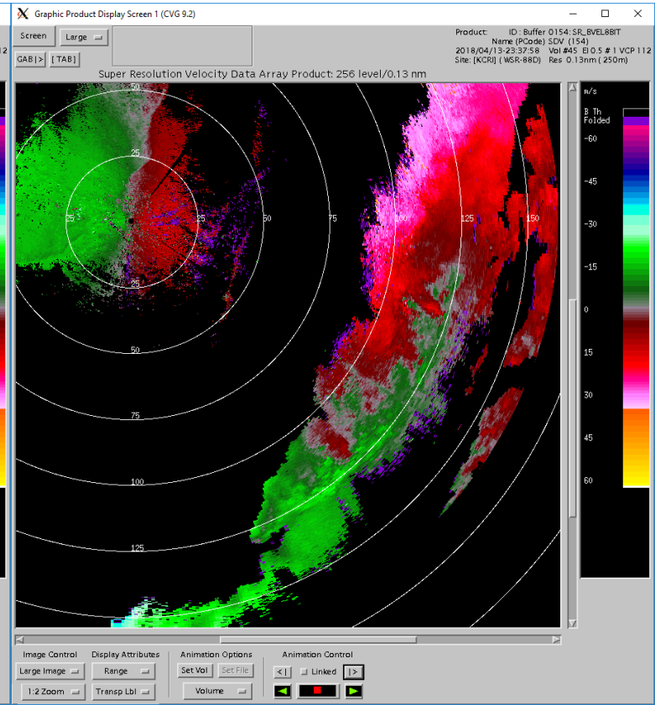

23:42Z

REFL

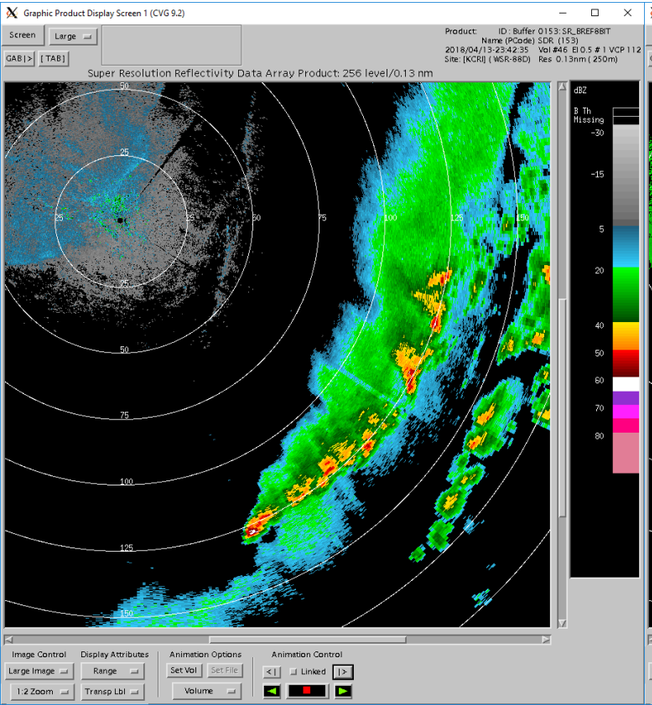

PRF8

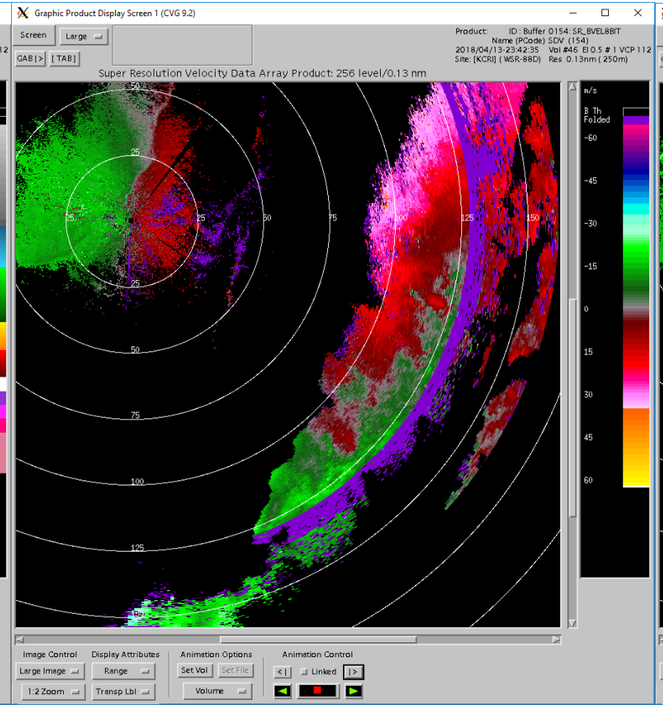

PRF4

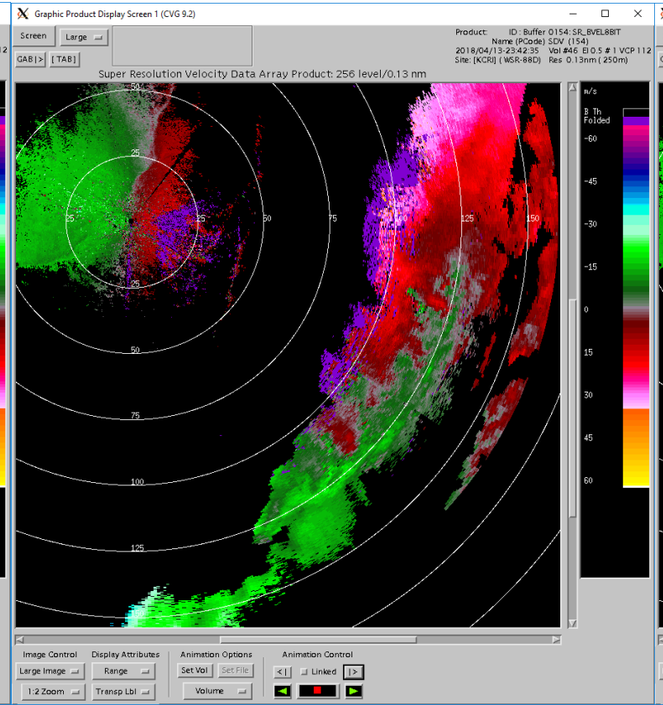

MPDA

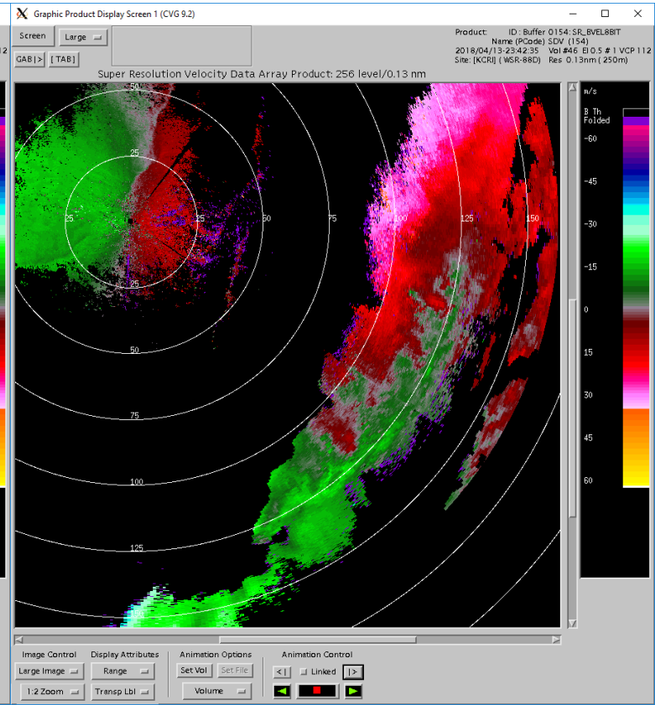

23:47Z

REFL

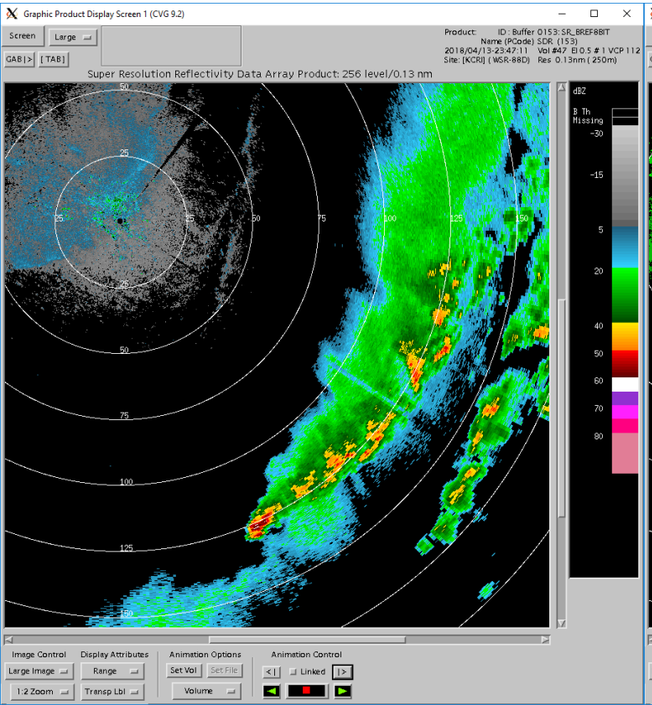

PRF8

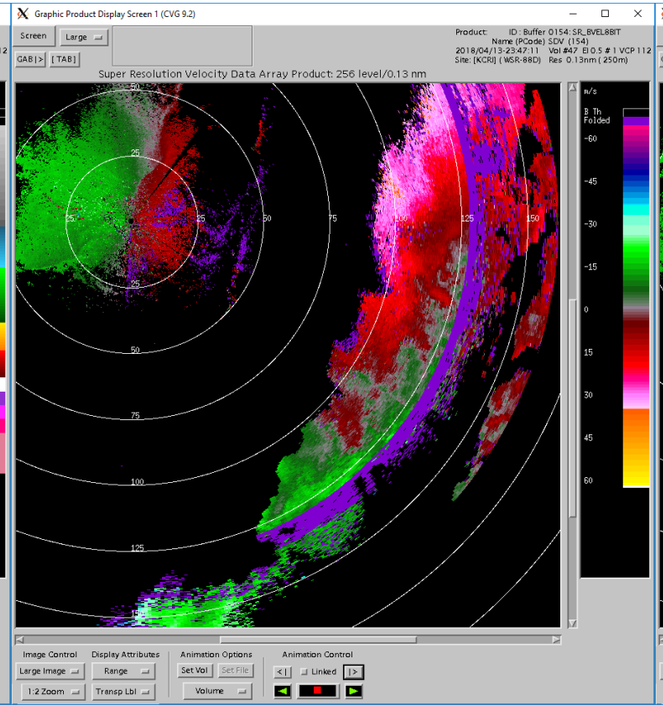

PRF4

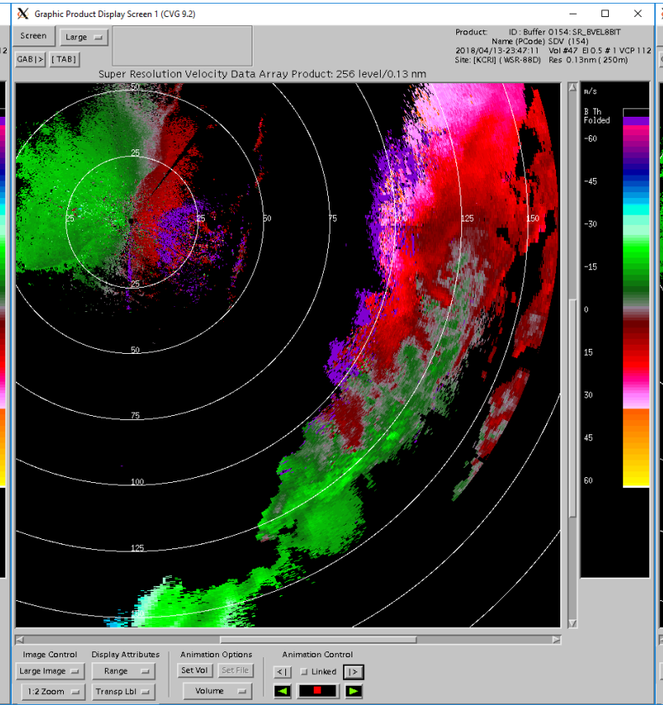

MPDA

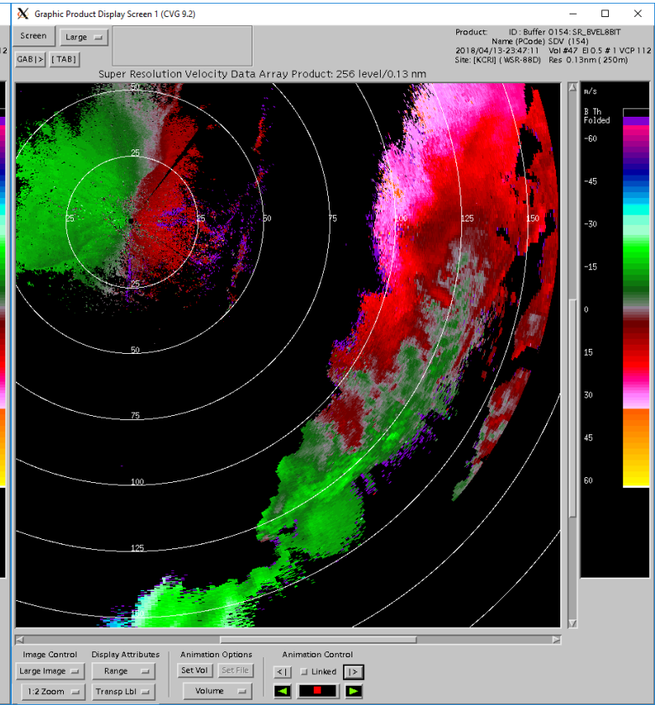

23:51Z

REFL

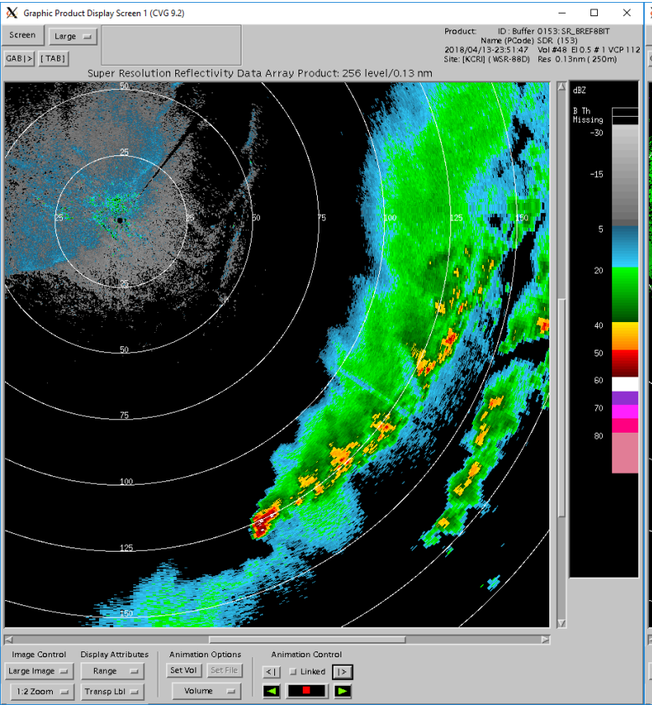

PRF8

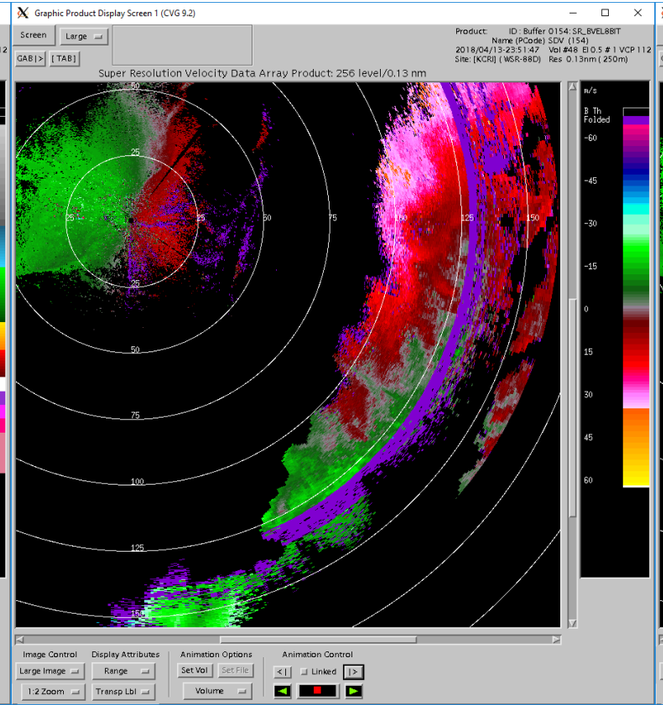

PRF4

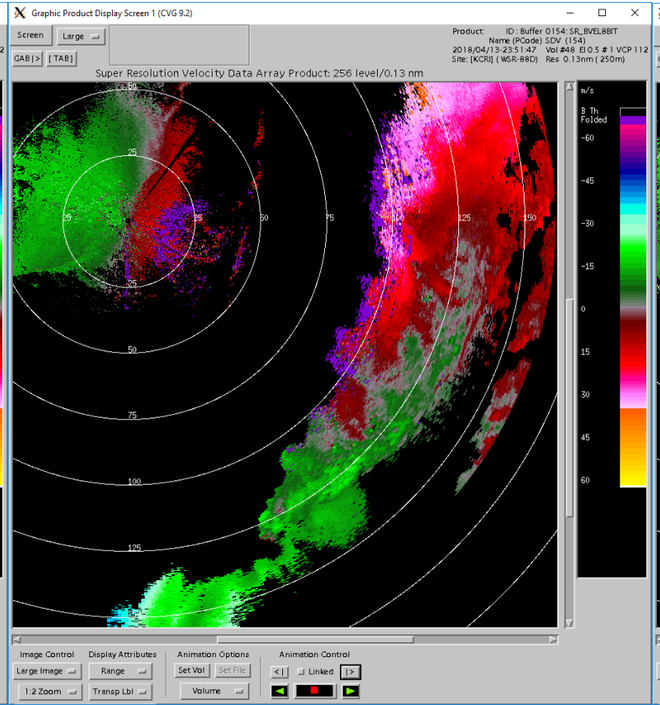

MPDA

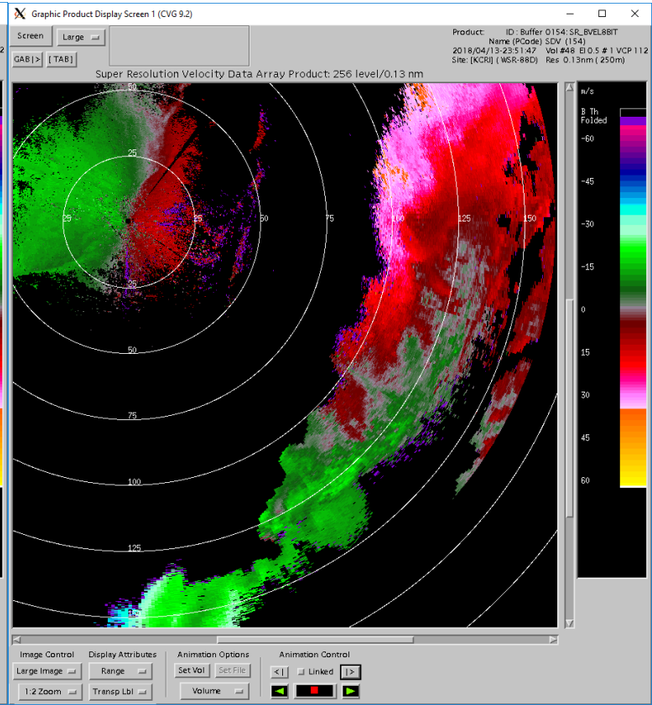

23:56Z

REFL

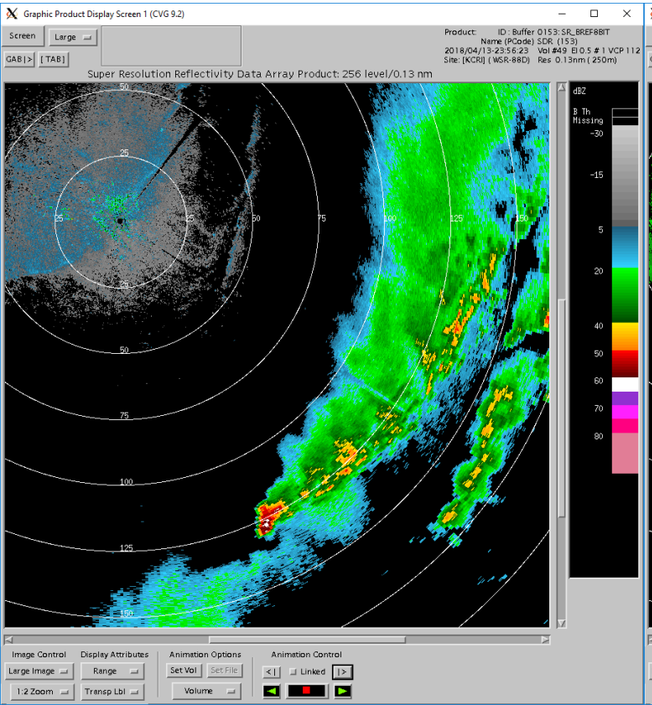

PRF8

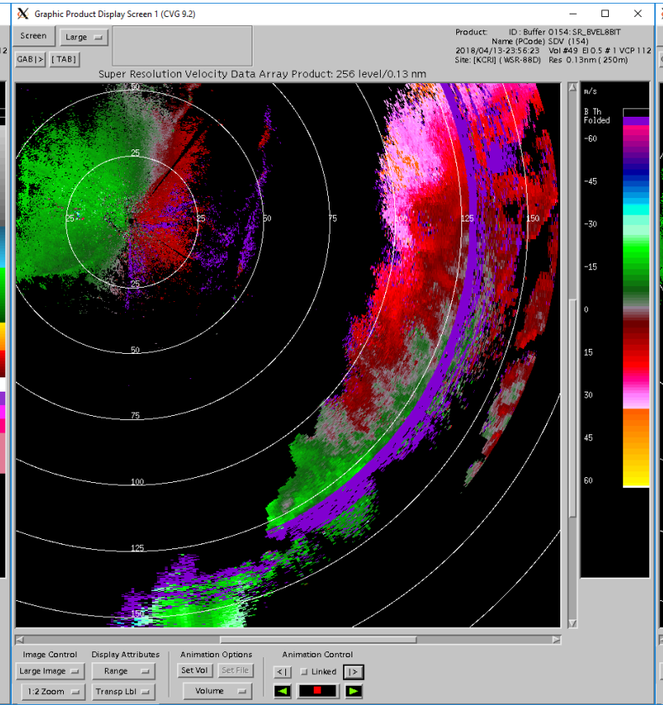

PRF4

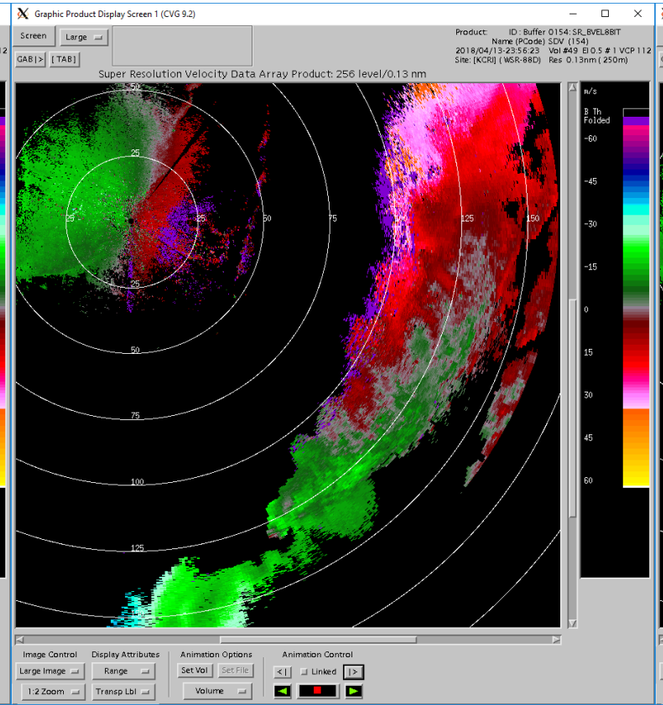

MPDA

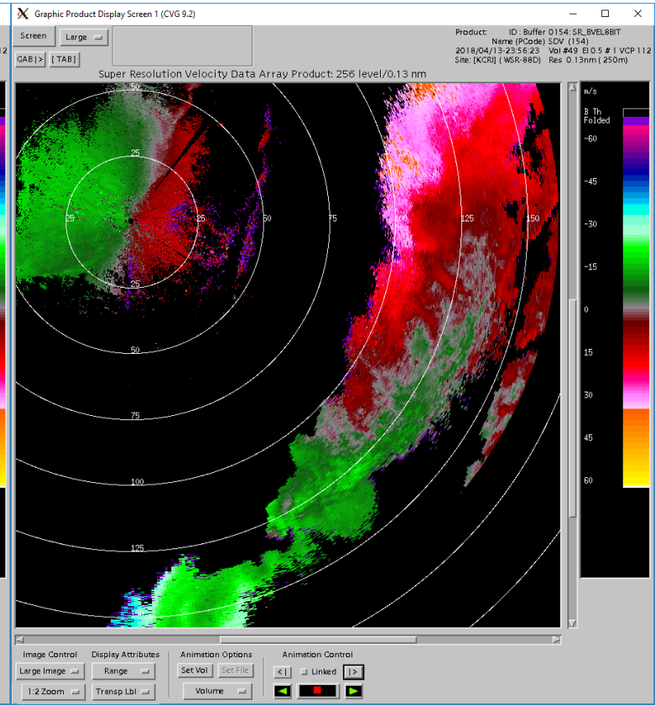

00:01Z

REFL

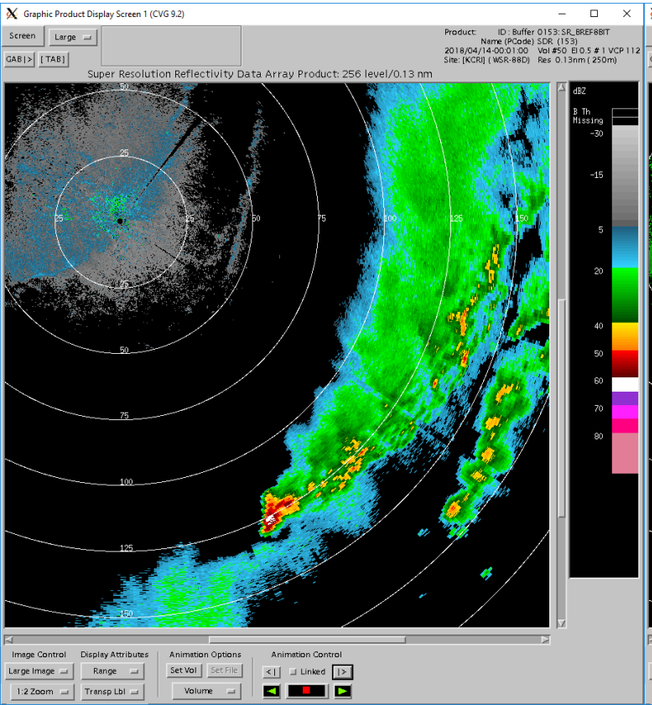

PRF8

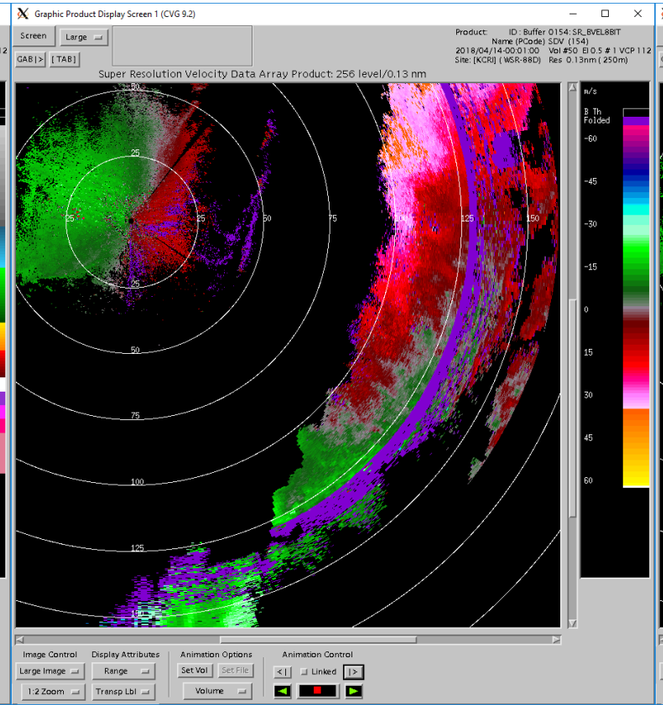

PRF4

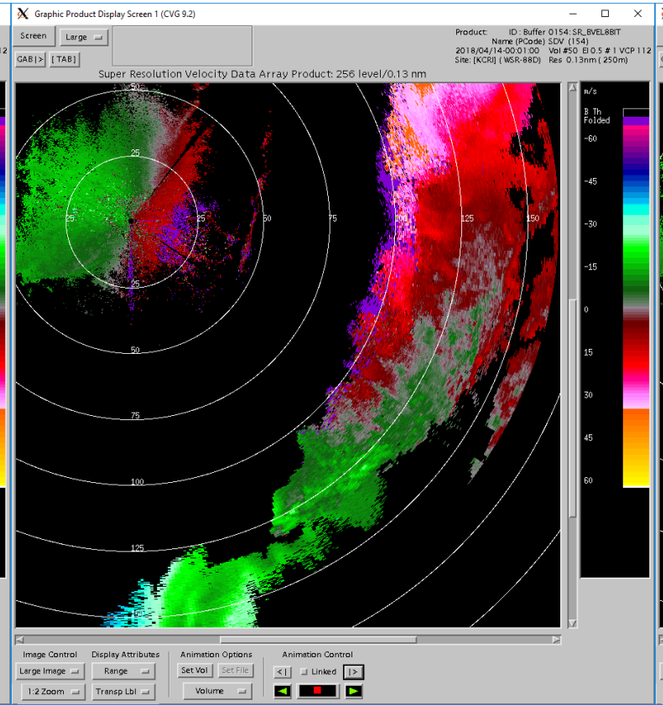
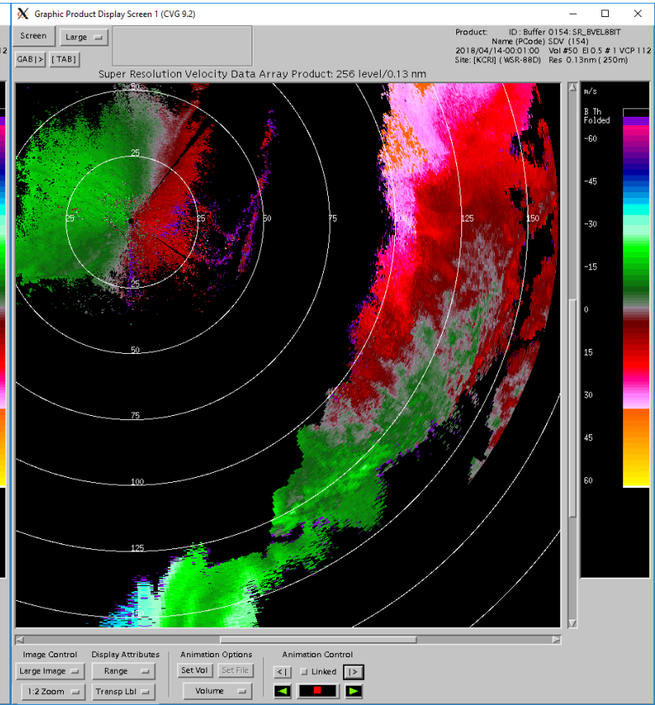
MPDA